GEORGE BISSON

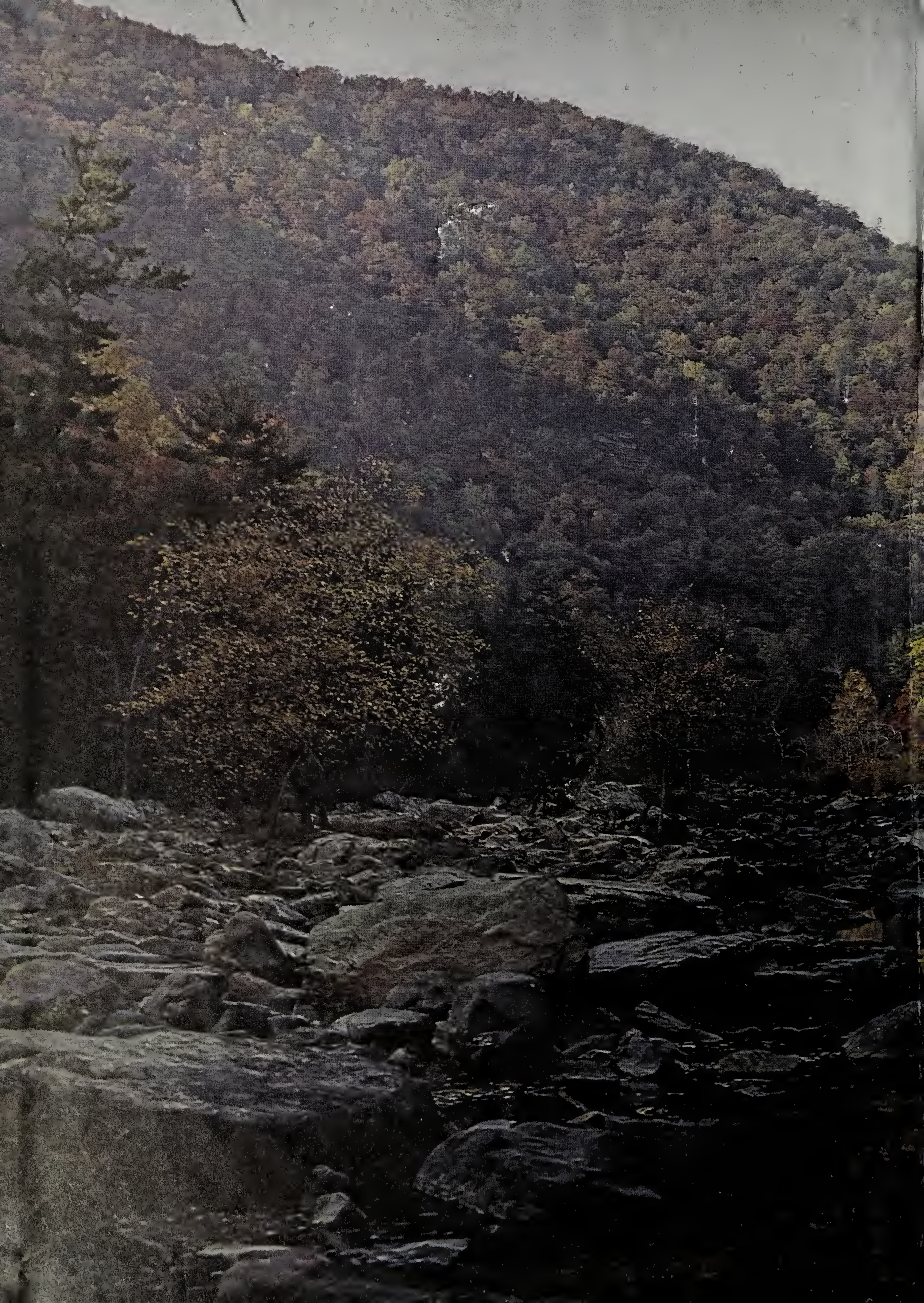

Property of
Alleghany Highlands
Genealogical Society

Digitized by the Internet Archive
in 2018 with funding from
LYRASIS and LYRASIS Members

https://archive.org/details/goldenbisonthe1966buff_0

OUR DAYS

IN THE GAP

NINETEEN HUNDRED AND SIXTY SIX

THE GOLDEN BISON

BUFFALO GAP HIGH SCHOOL

Swoope, Virginia

A TRADITION WORTH KEEPING . . .

In the Gap students come seeking many things. Each brings with him an assortment of beliefs and ambitions which mold and pattern the life of each student. Each brings his values which form a common ideal.

Days in the Gap are numbered - for those who seek and find and for those whose quest is not satisfied. Cherished thoughts are many as we recall our enthusiasm for extra - curricular activities, our rewards for jobs well done, and our goal for graduation. Each day brings challenges, trials, disappointments and attainments.

We as students have obligations to our school, to our teachers, to our parents and to ourselves. The story of how we are fulfilling these obligations is told in this the 1966 edition of The Golden Bison.

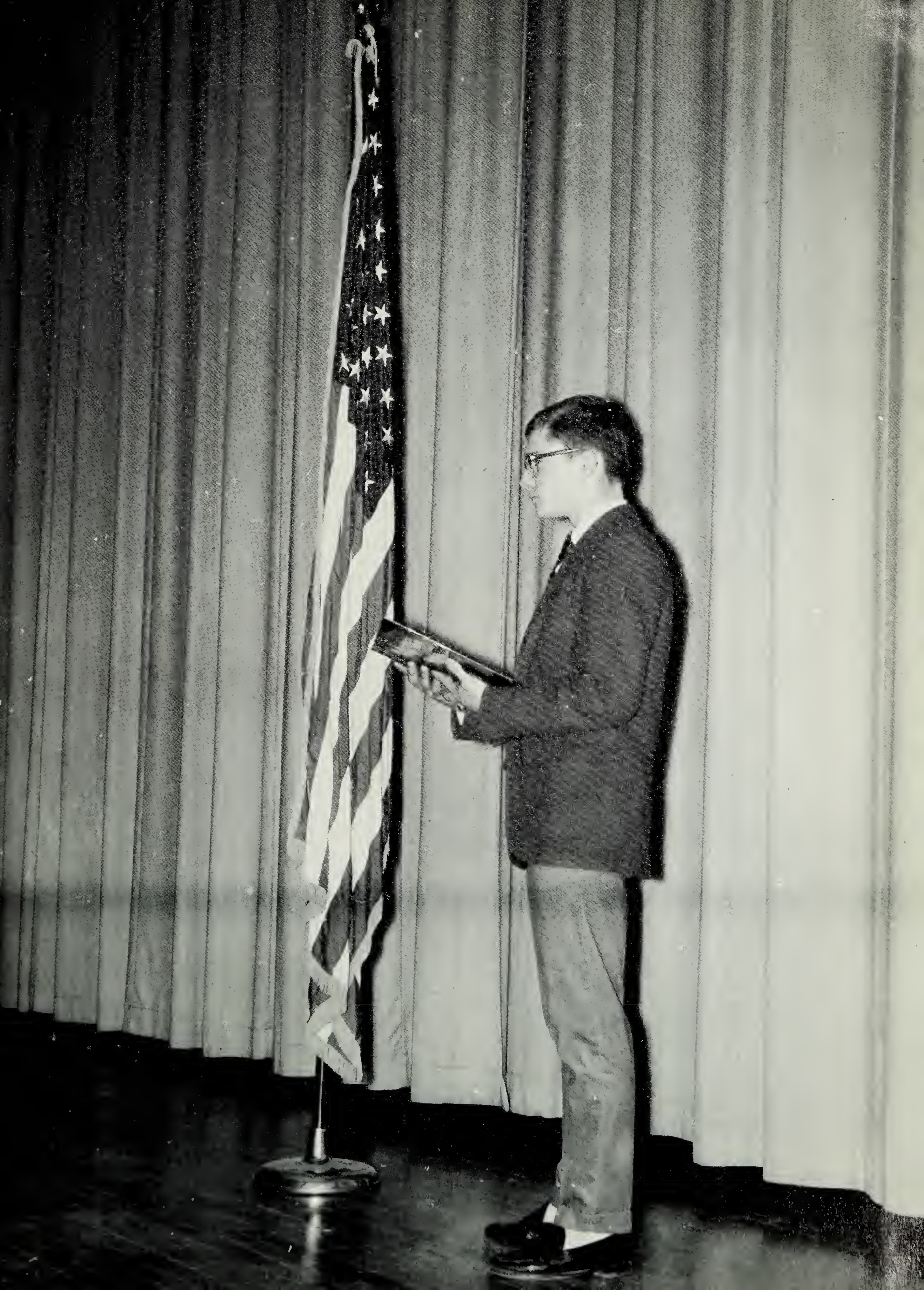

WITHIN THESE PAGES IS THE STORY

Its Leadership

Its Personalities

Its Activities

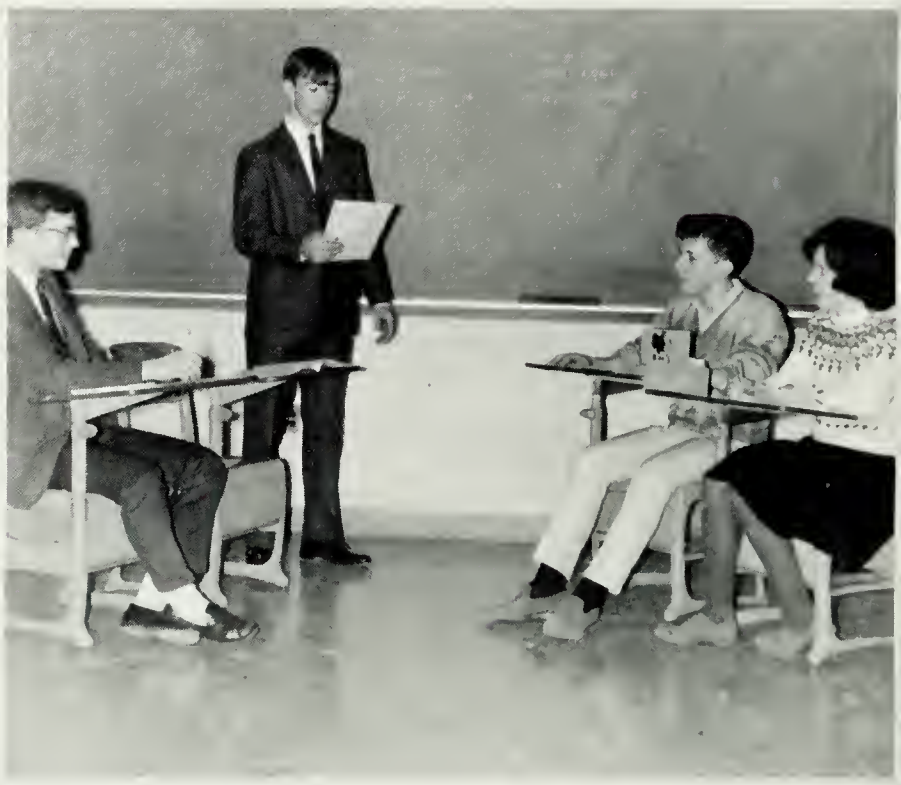

This page is sponsored by:

EAST AUGUSTA MUTUAL FIRE INSURANCE CO.
Room 10 Crowle Building
Staunton, Virginia

CRAIGSVILLE CUT RATE
Eats, Drinks, Notions, Toys
Dial WY7 - 2611

Its Sportsmanship

OF OUR LIFE IN THE GAP

Its Classes

This page is sponsored by:

THREE WAY TRUCKING CO. INC.
Agent for Allied Van Lines, Inc.
P. O. Box 1132
802 Richmond Avenue
Staunton, Virginia

G. C. STANLEY
Eggs - Poultry - Meats
1721 Churchville Road
Staunton, Virginia

WE MUST DEVOTE THESE YEARS TO CONSCIENTIOUS STUDY . . .

We should constantly seek to improve our lives. Study is the key to success. We should not only study our school assignments, but we should study ourselves for evaluation.

This page is sponsored by:
DR. PEPPER BOTTLING CO.
1008 Greenville Ave.
Staunton, Virginia

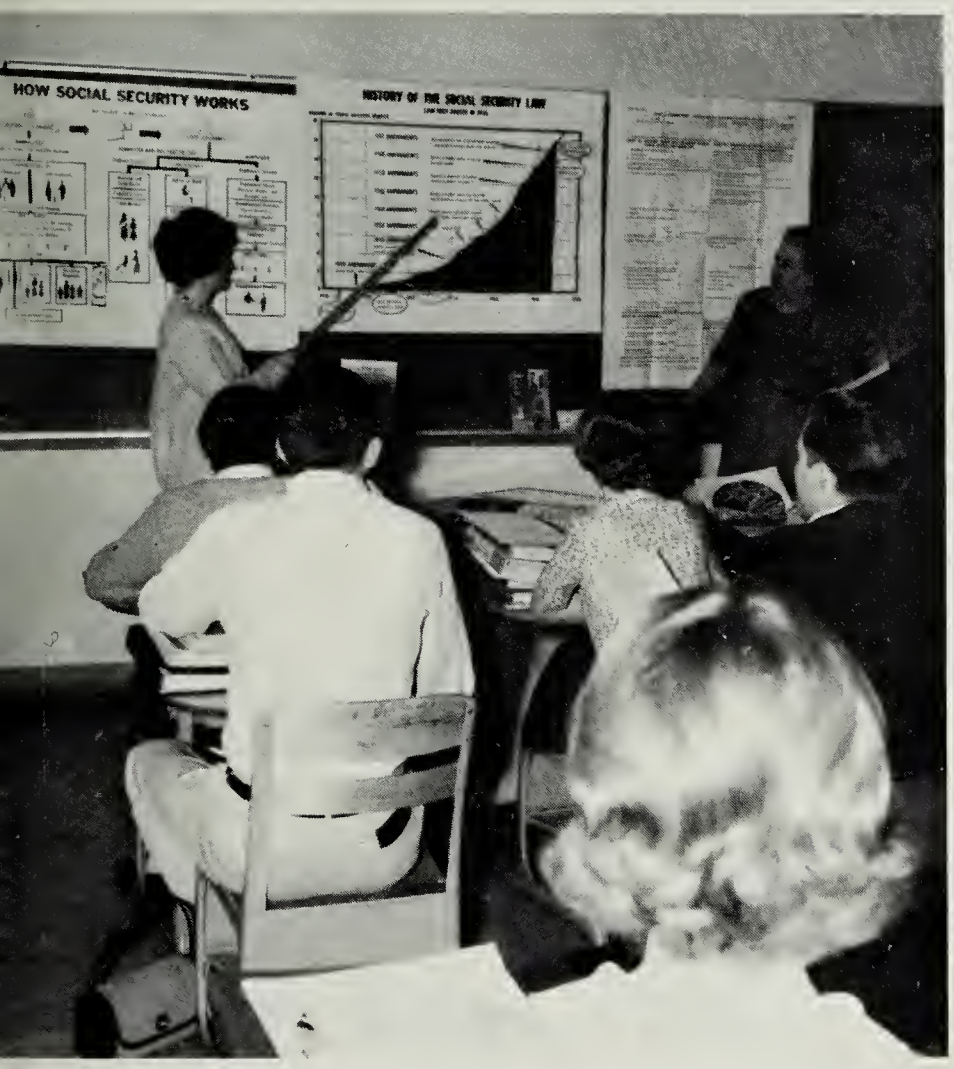

FOR HERE ARE MOLDED OUR LEADERS OF TOMORROW

A student has unlimited opportunities to exercise his leadership abilities in high school. One cannot become a leader in an instant, he must work his way up. Thus, leaders of tomorrow are molded in high school. A leader sets the example and influences many. Not only should we seek to be good leaders, but good followers.

This page is sponsored by:
HOLSINGER LUMBER CO. INC.
Phone TU6 - 0706
Richmond Avenue
Staunton, Virginia

THROUGH ACADEMIC RESOURCES WE GAIN KNOWLEDGE

The purpose of seeking an education is to gain knowledge. From our personal experiences and our relationships with others, knowledge is gained. But most important of all, our teachers are constantly striving to instruct us, to invade our minds, and enfold us with understanding.

Our library provides a varied source of information which offers us unlimited opportunities for improving our understanding and increasing our knowledge.

This page is sponsored by:
RODY'S SERVICE & GARAGE
Inspection Station
Rody Hermanson, Operator
Churchville, Virginia

HAMRICK FUNERAL HOME
18 West Frederick Street
Staunton, Virginia

Jerry Johnson and Sue Houff are writing an article for the "Black And Gold".

Farhad Larijani is preparing an English assignment.

Miss Marchant is explaining the use of the card catalog to three eighth grade students.

This page is sponsored by:
TRIMBLE'S FINE DRY CLEANING
Quality & Service First
307 North Augusta Street
Staunton, Virginia

High school subjects present a challenge to the mind, ability, and skill of each student. Two good examples are typing and physical education. The goal of perfection is very difficult to reach, but it is always a rewarding challenge to try.

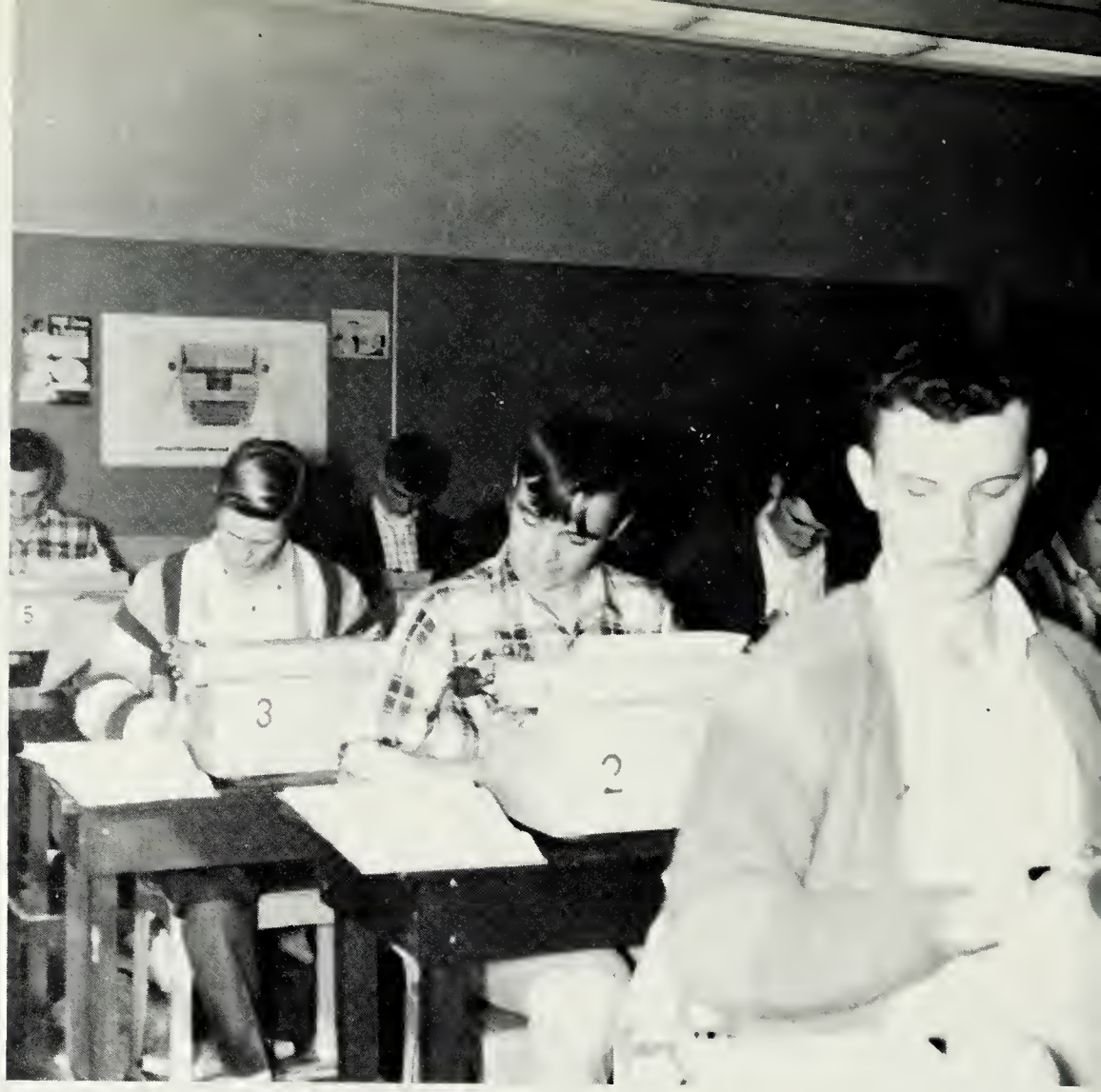

WE EMPLOY

Each student has the opportunity to gain a better understanding and appreciation of art through the activities offered by the art department.

OUR PERSONAL ASPIRATIONS TO DEVELOP SKILL

This page is sponsored by:
MATTHEWS HABERDASHERY
10 East Beverley Street
Staunton, Virginia

BEAR FUNERAL HOME
Churchville, Virginia

OUR FACULTY IMPARTS WISDOM THUS AIDING IN

Mr. Elia, assistant principal and athletic director, gives assistance to teachers and students whenever it is needed. He is shown here talking over a problem with Richard Armstrong.

Mr. Park, English teacher, aids Cindy Fairburn in planning the next issue of the "Black And Gold."

This page is sponsored by:
THE LEADER PUBLISHING CO.
11 North Central Avenue
Staunton, Virginia

OUR DEVELOPMENT

Mr. Armstrong, guidance director, explains the importance of making a high score on the College Entrance Examination Board Test to Danny Stogdale.

OUR OUTSTANDING ATHLETES PROVIDE A STIMULU

Gerald Botkin receiving the Golden Helmet Award.

This page is sponsored by:
COCA-COLA BOTTLING WORKS INC.
709 North Augusta Street
Staunton, Virginia

FOR SPORTING EVENTS

This page is sponsored by:
CHURCHVILLE HARDWARE STORE
Churchville, Virginia
STRANGE'S MARKET
Augusta Springs, Virginia

ACTIVITIES ADD THE FINISHING GLOSS

SMALL ENSEMBLE

Mary Sandy, Beverly Baker, Linda Rowe, Nancy Lasher, Gale Brubeck, Patsy Dowdy, Susan Ramsey, Melinda Moore, Nancy Smith.

This page is sponsored by:

MORGAN MUSIC CENTER
Where Everything is Music
15 North Central Avenue
Staunton, Virginia

CLINE'S FURNITURE
Pianos & Organs
126 West Beverley Street
Staunton, Virginia

TO A CHARACTER MOLDED BY STUDY

This page is sponsored by:
NEW YORK DRESS SHOP
Staunton Fashion Center
Staunton, Virginia
LENA'S HAIRDRESSERS
Dial WY 7-4501
Craigsville, Virginia

IN THE FUTURE MAY WE RECALL WITH
PLEASURE AND SENTIMENT

1966 IN THE GAP

DEDICATION

They have supported our high school, praised our accomplishments, and encouraged all our endeavors. Their activities made lights on the football field a reality and provided uniforms for our band. Their interest inspired all of us to higher levels of loyalty and accomplishment. With deep gratitude; we dedicate the nineteen hundred and sixty-six edition of THE GOLDEN BISON to our parents and friends -- the Boosters Club.

IN MEMORIAM

Mrs. Frances Yount Showker

ITS LEADERSHIP

FACULTY

Mr. E. Mark Pace
B.S., Virginia Polytechnic Institute
M. Ed., Virginia Polytechnic Institute
Principal

Mrs. Louise Houff
Secretary

FACULTY

Mr. Louis C. Elia
B. A., Fairmont College
M. Ed., University of Virginia
Assistant Principal

Mr. Harold W. Armstrong
B. A., Bridgewater College
Guidance Director

FACULTY

Mrs. Kathleen Armstrong
B.A., Madison College
Art

Mr. Charles E. Bell
B.A., Glenville State College
History

Mr. Garry L. Bruce
B.S., Milligan College
General Business, Mathematics, Economics

Mrs. Elizabeth Y. Burrows
B.S., Madison College
Home Economics

Mrs. Betty B. Clinedinst
B.S., Madison College
Home Economics, English

Mr. Maurice M. Collins
B.A., Otterbein College
Industrial Arts, Mechanical Drawing

Mrs. Phyllis S. Cupp
B.A., Lenoir Rhyne College
Latin, Mathematics

FACULTY

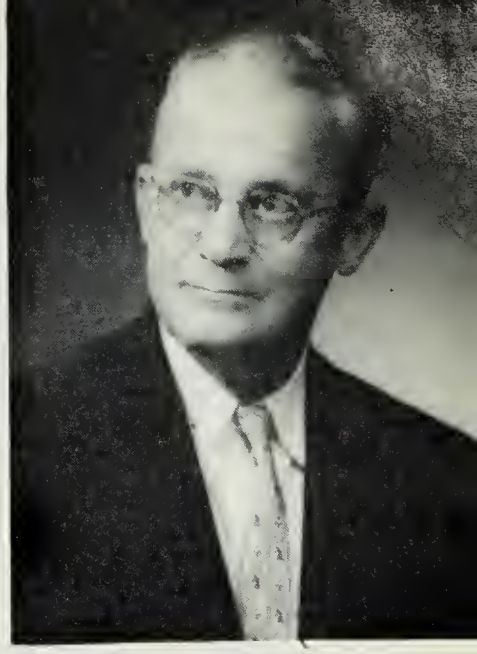

Mr. Clarence M. Eddy
B.A., Westminster College
French

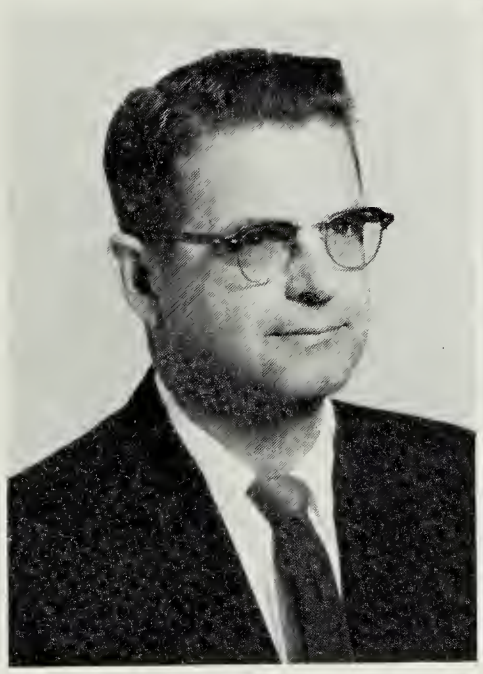

Mr. Joseph F. Gambill
B.S., Madison College
M.Ed., University of Virginia
Bookkeeping, Typing

Mrs. Sue H. Glover
B.S., West Virginia Wesleyan College
Algebra, Trigonometry, Mathematics

Miss Connie J. Huffer
B.S., Madison College
History, Government

Mrs. Georgianne M. Hull
B.S., Mary Washington College
of the University of Virginia
Home Economics

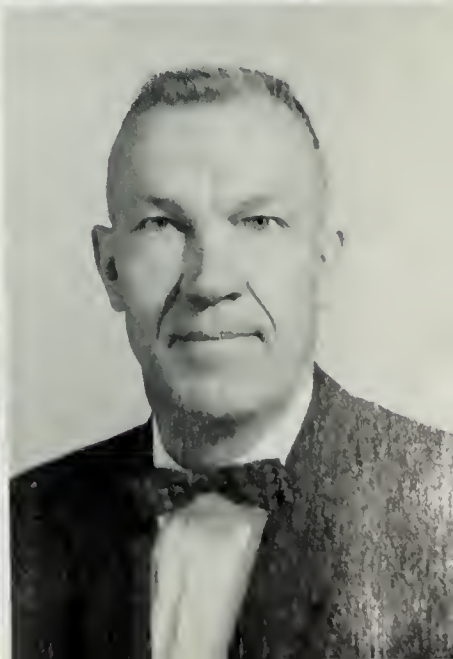

Mr. Elwood F. Humphreys
B.S., Madison College
History

Mr. Gilbert R. Kinzie
B.A., Bridgewater College
M.S., Virginia Polytechnic Institute
Vocational Agriculture

FACULTY

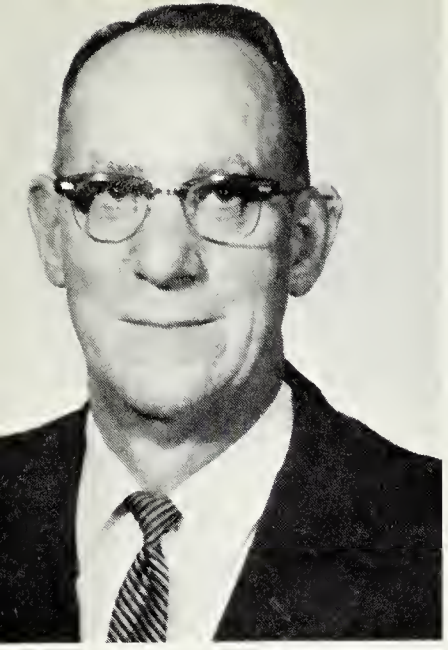

Mr. Tudor Lewis
B.A., Westminster College
M.A., Westminster College
Industrial Arts

Mr. Gene P. Lilly
B.A., Glenville State College
Physical Education

Miss G. Rosamond Marchant
B.R.E., Gordon College
B.D., Gordon College
M.R.E., Andover Newton Seminary
English

Mr. Robert N. Moody
B.S., University of Virginia
Band, Physics

Mrs. Judith D. Neff
B.A., Bridgewater College
Librarian

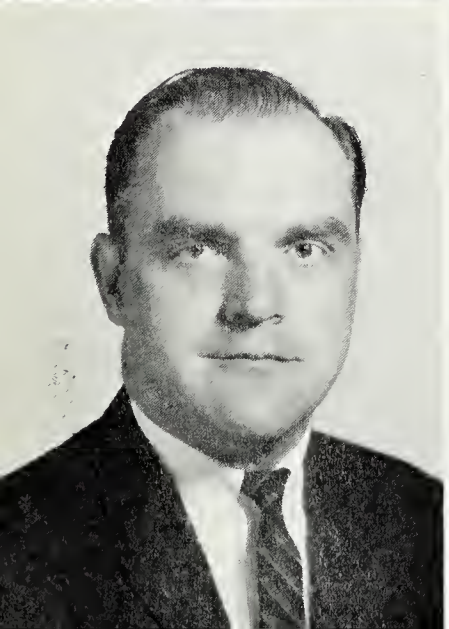

Mr. Thomas R. Park
B.A., Geneva College
English

Miss Mary E. Pitsenbarger
B.A., Bridgewater College
Biology, Guidance

FACULTY

Mr. Bryan M. Quick
B.A., Lynchburg College
Driver Education

Mrs. Grace W. Ramsey
B.A., Lynchburg College
Music, English

Mr. Earl D. Reeves
B.S., Virginia Polytechnic Institute
Vocational Agriculture

Mrs. Lucille Salatin
B.S., Bowling Green State University
M.S., Indiana University
Physical Education

Mr. John W. Simmers
B.S., Madison College
Chemistry, Science

Mrs. Virginia L. Shifflett
B.S., Madison College
Typing, Shorthand

Mrs. Sandra S. Smiley
B.S., Madison College
Mathematics

FACULTY

Mrs. Mary Jane Stoddard
B.A., Bridgewater College
Mathematics

Mr. William M. Sydnor
B.A., Lynchburg College
English

Mr. Wallace L. Thompson
B.A., Bridgewater College
Geography, History

Mrs. Ruth S. Trainum
B.S., Madison College
History, Government

Mrs. Frances D. VonSeldeneck
B.A., Bridgewater College
Spanish, English

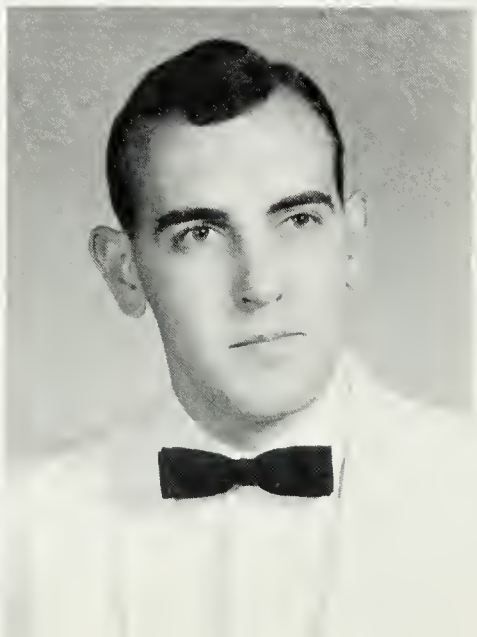

Mr. William W. VonSeldeneck
B.A., Bridgewater College
English

Mr. Robert A. Zaccaria
B.A., Bridgewater College
Science

ITS PERSONALITIES

SENIOR CLASS OFFICERS

President . . . . . Eddie Durham
Vice President . . . . . Garry Durham
Secretary . . . . . Janie Hoover (absent)
Treasurer. . . . . Debbie Wood
Reporter . . . . . Nancy Lasher

SENIORS

BARBARA JEAN ALLEN

F.H.A., Glee Club, Pep Club, Basketball, Forensics, Science Club, Concert Choir.

CAROL LOUISE ARGENBRIGHT

F.H.A., Girls' Intramural Athletic Program.

PATSY MARIE ARGENBRIGHT

Pep Club, F.H.A.

RANDAL WAYNE ARMSTRONG

WOODROW WILSON ASHBY, JR.

Science Club, Pep Club, Language Club.

WILMA LEE AUVILLE

F. H. A. Vice President, Safety Patrol.

This page is sponsored by:

ASHBY'S FROZEN FOOD MARKET
Churchville, Virginia

CALLISON & CO., INC.
12 South Market Street
Staunton, Virginia

SENIORS

WILLIAM ERIC BAILEY

Safety Patrol

BEVERLY JANE BAKER

S. C. A. Representative, Forensics, Glee Club, Language Club, Three-Act Play, Nos Plumes Staff, Small Ensemble, Newspaper Staff, Concert Choir, National Honor Society, F.H.A., Annual Staff, Pep Club, Library Assistant.

EARL CLEVELAND BERRY

Varsity Baseball, Varsity Football, Language Club, Monogram Club, Varsity Track.

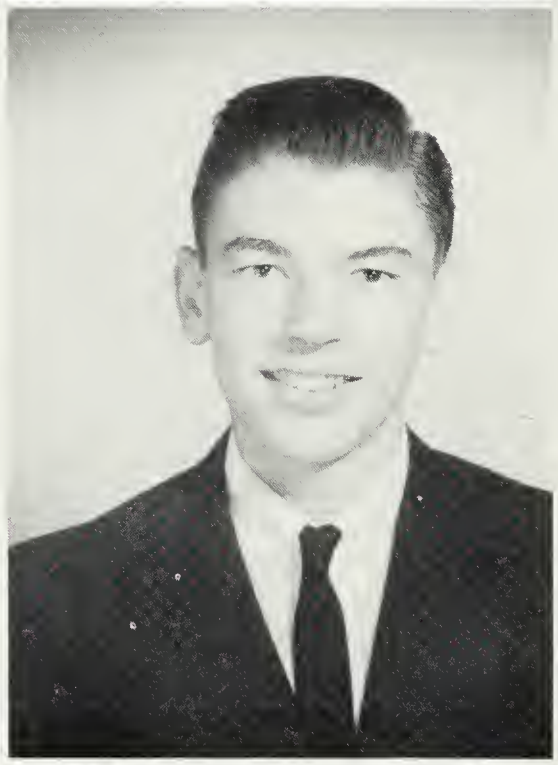

HAROLD WAYNE BOSSERMAN

Band, Eighth Grade Reporter, S.C.A. Representative, National Honor Society.

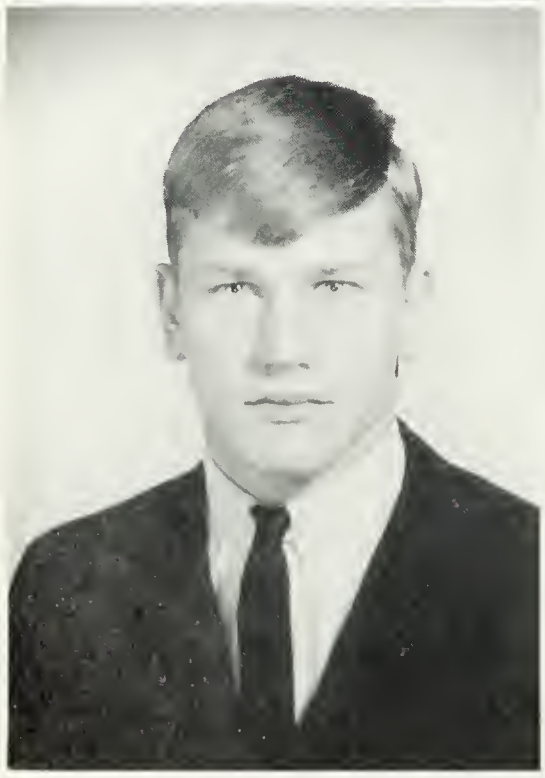

GERALD WAYNE BOTKIN

Vice President of Ninth Grade, Football, Basketball, Baseball, Track.

WILLIAM GUY BOWDEN

SENIORS

VICKY DIANE BRANNON

F.T.A., Pep Club, F.H.A., J.V. Forensics, Varsity Forensics, J.V. Cheerleader, Varsity Cheerleader.

RALPH STEPHENSON BRIGHT

Band, Track, Basketball, Glee Club.

JEAN DALE BRUBECK

Girls' Intramural Athletic Program, Forensics, District V First Place Poetry Winner, State Second Place Poetry Winner, Band, Representative to District V Concert Band, Eleventh Grade Vice President, Pep Club, Nos Plumes Staff, National Honor Society.

JANET GALE BRUBECK

Varsity Cheerleader, Pep Club, Band, Glee Club, Concert Choir, Girls' Ensemble, Spotlight Staff, Language Club, One Act Play Cast, Forensics.

LARRY SCOTT BURTNER

F.F.A. Chapter President, Vice President; B.A.R. Federation Treasurer, Secretary; State Livestock Judging Team; State Poultry Judging Team; Varsity Basketball; J.V. Baseball; Cross Country; Forensics; National Honor Society; S.C.A. Vice President.

CLARENCE EUGENE BYERLY

F. F. A. State Farmers' Degree; F. F. A. Vice President, Sentinel; Second Place Winner State Seaboard Forestry Award.

SENIORS

PATRICIA ANN CAMPBELL
F.H.A.

WANDA GAY CAMPBELL
F.H.A., Glee Club.

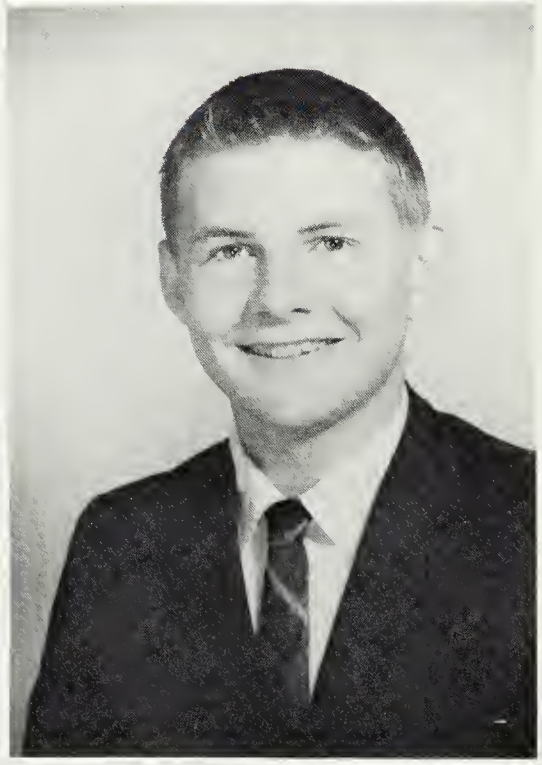

PATRICIA ANN CLINE
Glee Club, Girls' Intramural Basketball.

RUSSELL NICHOLAS CLINE

BOBBY RAY CLINEDINST
Track, F.F.A.

BONNIE LAYNE CLINEDINST
Dramatics, Glee Club, Band.

SENIORS

ROGER LEE COOK

WILLIAM ERVINE CURRY, JR.

F.F.A., Football, Baseball, Track, Safety Patrol, Eighth Grade Basketball.

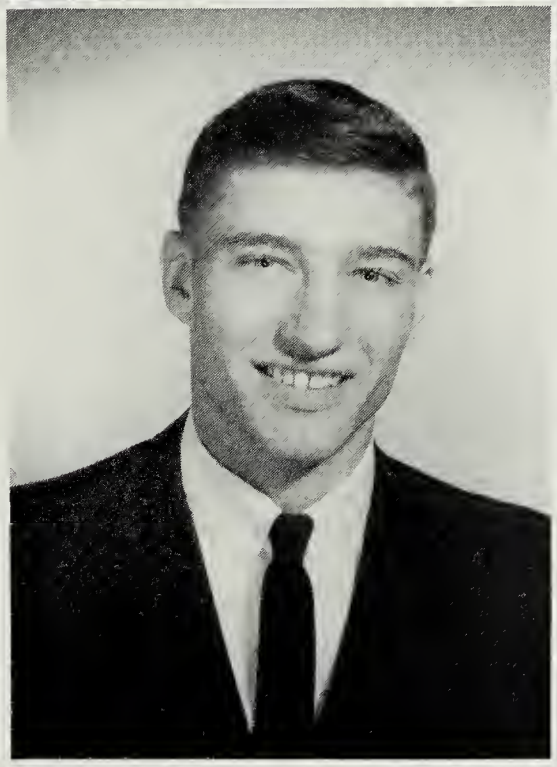

ALLEN LEE DAGGY

Eighth Grade Secretary, Eleventh Grade Secretary, F. F. A., F.F.A. Treasurer, Vice President of Science and Math Club, S.C.A. President, J.V. Basketball and Baseball, First Team All Star District V Team, Honorable Mention All-State Basket-Ball Team, Monogram Club, Pep Club.

DONALD NELSON DINKLE

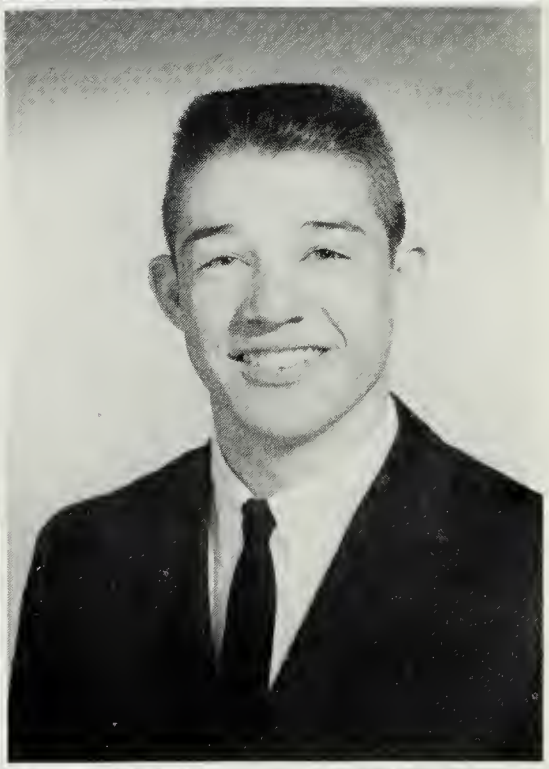

BENNY RAY DORSEY

Eighth Grade Basketball, J.V. Basketball.

PATSY LYNN DOWDY

Language Club, F.H.A., Intramural Volleyball, Forensics, Pep Club, Glee Club, Small Ensemble, Concert Choir, Alternate To District V Regional Chorus, Nos Plumes Staff.

This page is sponsored by:

HANKEY MOUNTAIN CAFE & SERVICE STATION
Churchville, Virginia

DORSEY ESSO SERVICE
C.B. & Georgia Dorsey, Operators
Star Route
Churchville, Virginia

SENIORS

HAROLD GLEN DOYLE

F.F.A.

GLORIA JEAN DUDLEY

PAUL WILLIAM DULL

GARRY WARREN DURHAM

S.C.A. Representative, Junior Class Treasurer, Senior Vice-President, Pep Club, National Honor Society, Football, Basketball, and Track Manager, Concert Choir.

HOWARD EDWARD DURHAM, JR.

Eighth, Ninth, Tenth, Twelfth Grade President, Forensics, Glee Club, Pep Club, National Honor Society, S.C.A. Sergeant at Arms, Boy's State Delegate, Concert Choir, J.V. Basketball and Football, Track Manager, Varsity Football, Basketball, and Track.

ROGER LEON EAGLE

F. F. A. Assistant Vice-President, Safety Patrol, Band, J. V. Football Manager, Intramural Basketball.

This page is sponsored by:

DURHAM'S CERTIFIED WATCH REPAIRING
16 North Central Avenue
Staunton, Virginia

WALTER'S WHOLESALE INC.
125 South Augusta Street
Staunton, Virginia

SENIORS

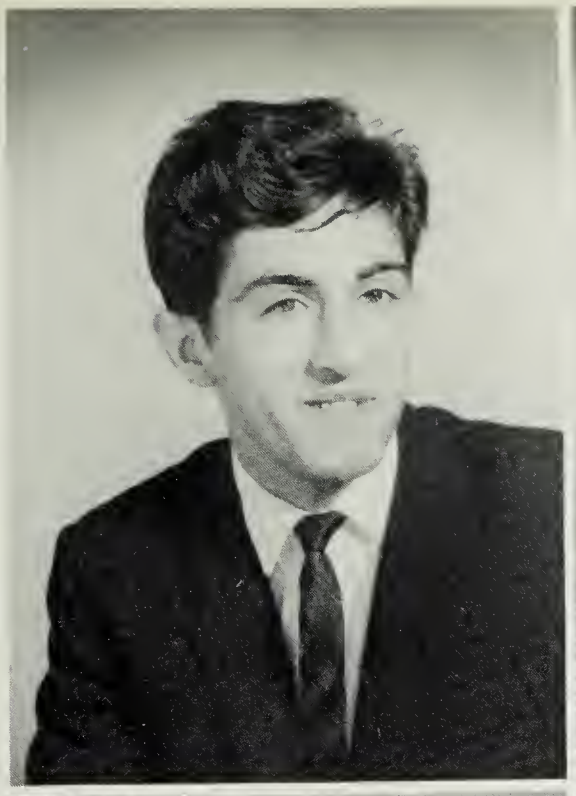

FARHAD FAYAZ LARIJANI

F.F.A., Basketball

LORNA GAY FINK

Pep Club.

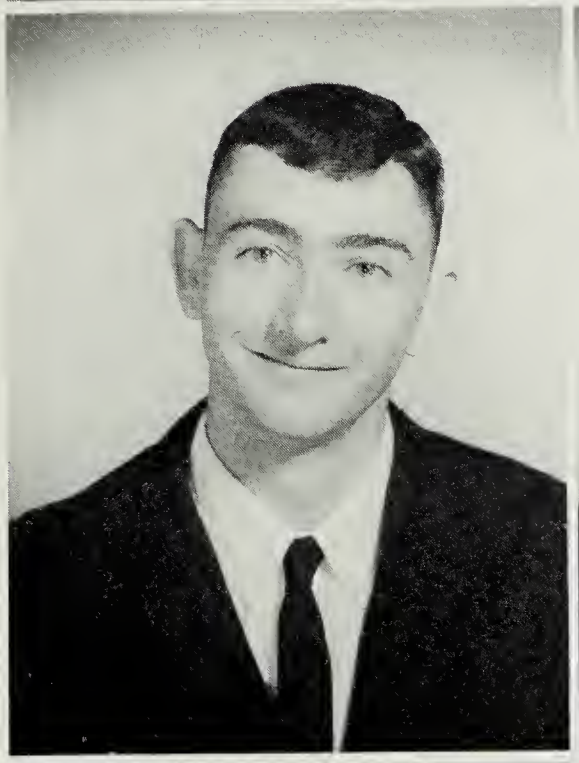

ALVIN LEWIS FOX

Football, Baseball, Track, Basketball, Safety Patrol Captain.

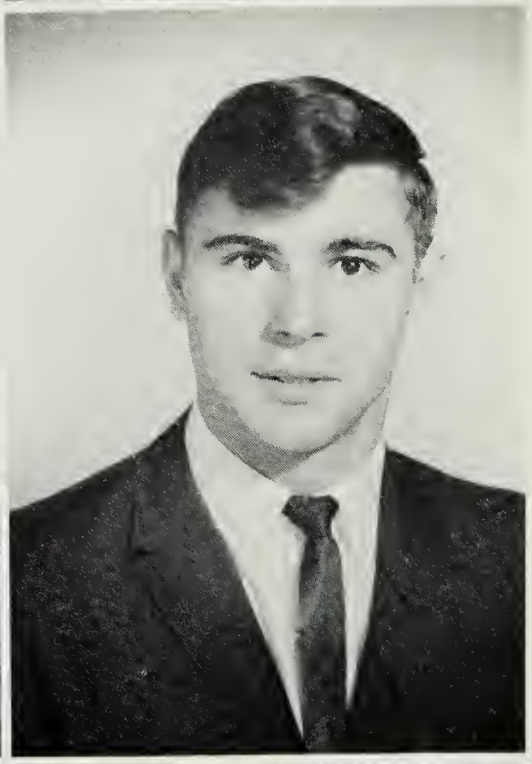

JOHN FRANKLIN FRIDLEY

Baseball, Football, Track, Eighth Grade President, Tenth Grade Treasurer, Pep Club.

JAMES DELANEY GILMER

One Act Play, Language Club, Pep Club, Dramatics.

LARRY FRANKLIN HAMILTON

J.V. Basketball, Baseball, F. F. A.

SENIORS

FONDA GAY HARRIS

LINDA MARIE HARRIS

F.H.A.

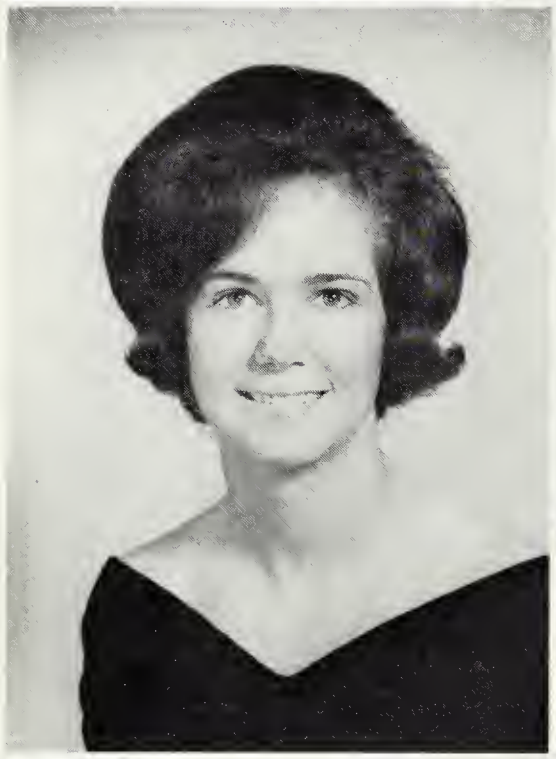

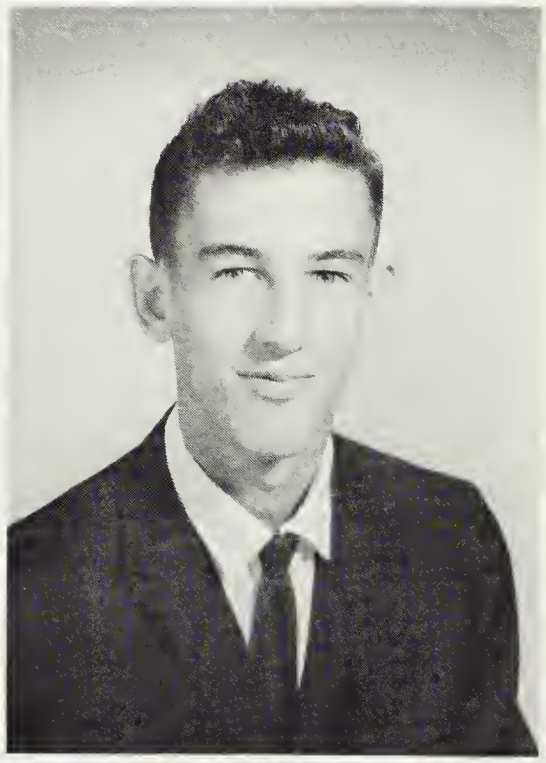

JANIE ANN HOOVER

Glee Club, Girls Athletic Council, Newspaper Staff, National Honor Society, Prom Chairman, Forensics, Pep Club, Senior Class Secretary, Student Office Worker.

THOMAS DAVID HOSTETTER

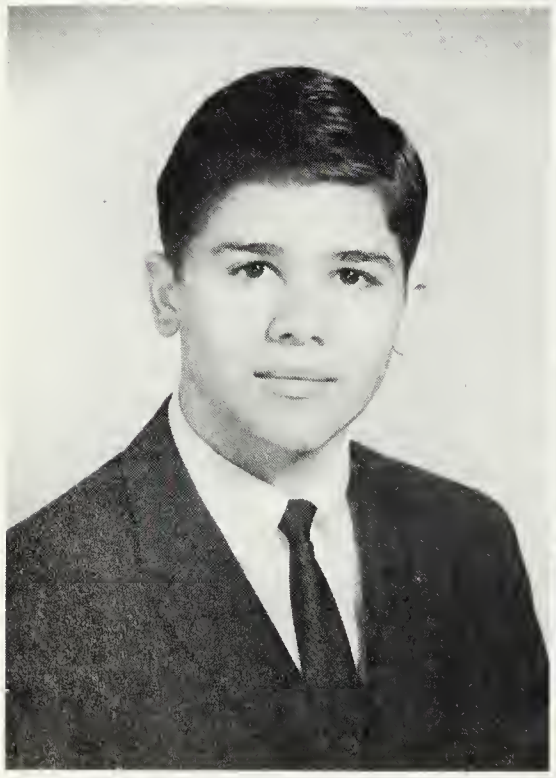

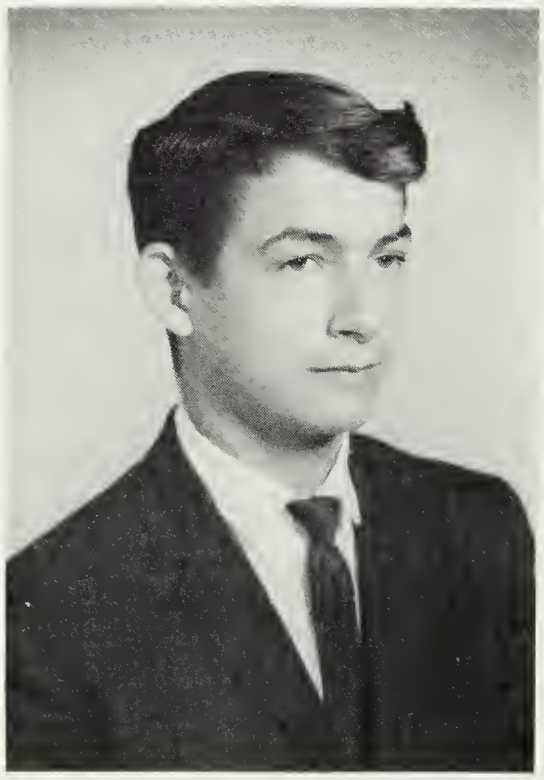

EARL BOYD HOUSER

Language Club, Pep Club.

LARRY CARL HOWDYSHELL

F. F. A. Reporter, Treasurer, Secretary; Virginia State Livestock and Meats Team; Virginia State Poultry Team; State Farmer Degree.

SENIORS

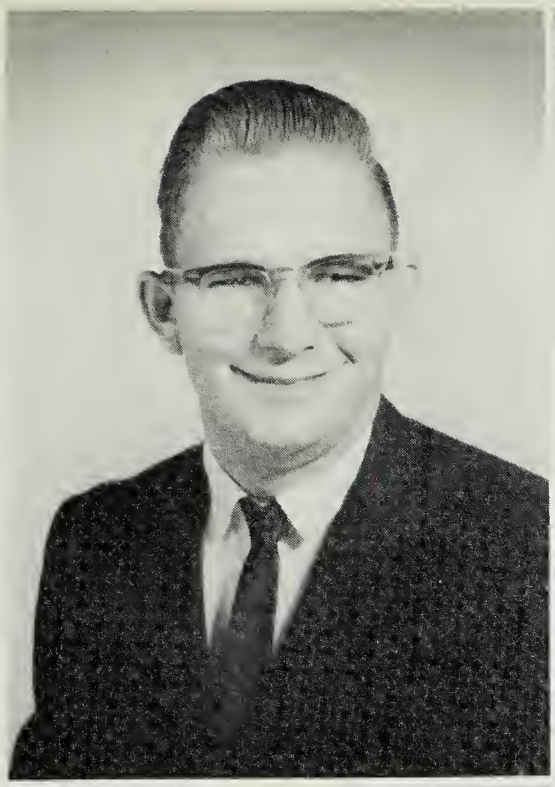

WILLIAM NORWOOD HUFFER

J.V. Basketball, F.F.A.

NORMA JEAN HUFFMAN

F.H.A.

LINDA HOPE HUNTER

F.H.A.

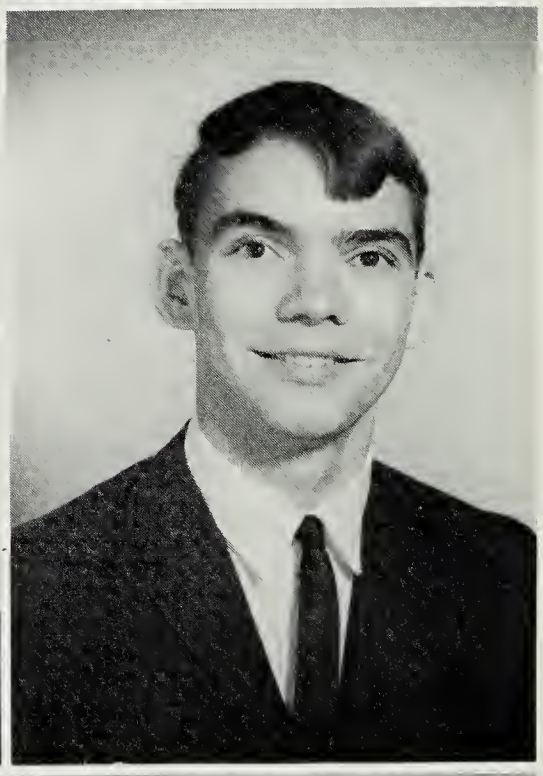

WAYNE BRUCE KILLE

F. F. A. President, State Livestock Judging Team, Glee Club, Ninth Grade Play Cast, Baseball, Basketball Statistition, Language Club, Forensics, National Honor Society, Eleventh Grade President, Boy's State, Newspaper Staff, Annual Staff, Pep Club, Science Club, Nos Plumes Co-editor, District S. C. A. Representative.

BRENDA SUE KIRACOFE

F. H. A., Glee Club, Band, Science and Math Club, Three Act Play Cast.

FERRAL ANN KISER

Glee Club, F.H.A., S.C.A. Representative, Pep Club, Varsity Cheerleader, Dramatics.

SENIORS

GERALDINE KNIGHT

F.H.A., Junior Homemaker Degree, Glee Club, Nos Plumes Staff.

ROGER LEE KNIGHT

J.V. Basketball.

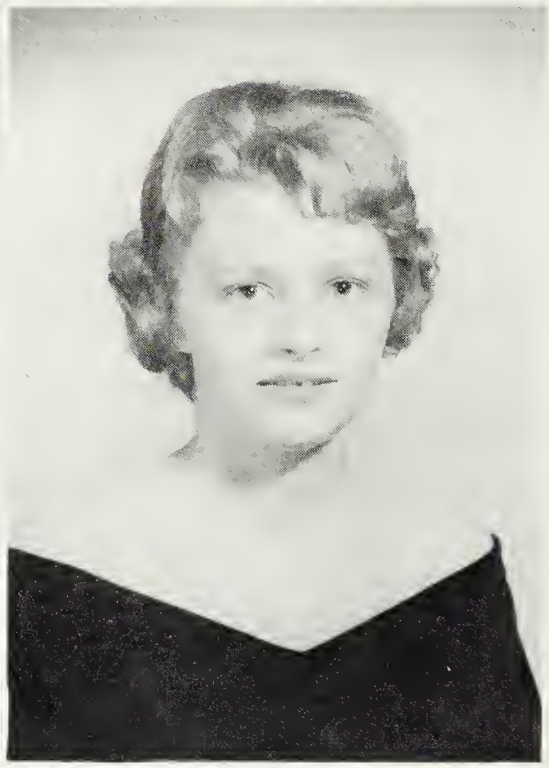

PATRICIA ANN KNOTT

Glee Club, F.H.A.

NANCY FAYE LASHER

Forensics, Glee Club, Language Club, J.V. Cheerleader, F.H.A., Delegate to Regional Chorus, Small Ensemble, Nos Plumes Staff, Annual Staff, Pep Club, National Honor Society, Senior Class reporter, Concert Choir.

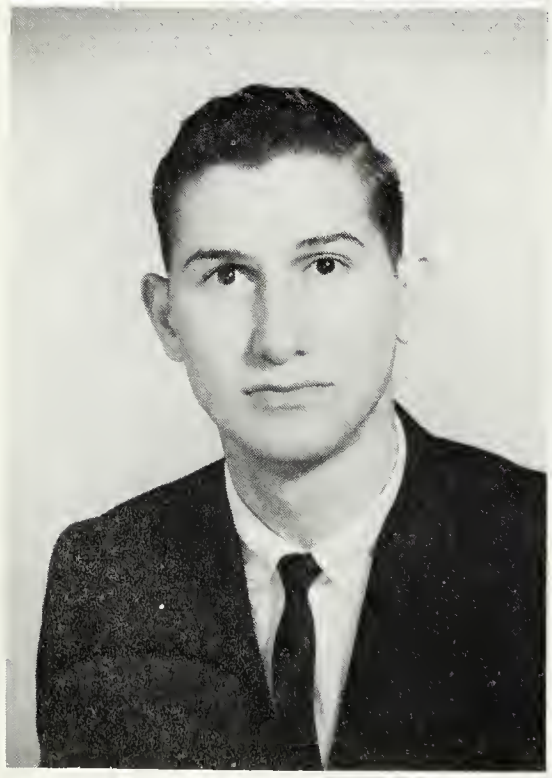

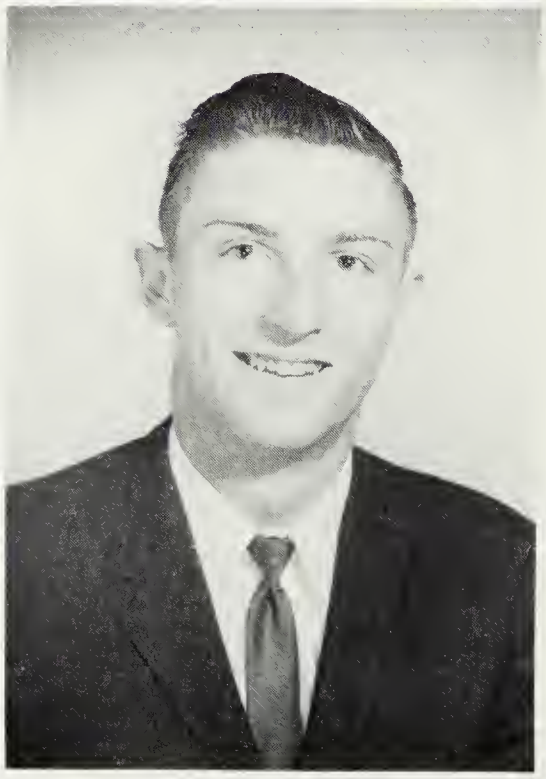

JAMES DANIEL LIHOS

Pep Club, Annual Staff, F.F.A., Glee Club, Bus Driver, Safety Patrol, Science Club, Language Club.

WILLIAM FLOYD LOSH, JR.

Basketball, Safety Patrol.

SENIORS

NANCY FAY LOYD

F. H. A., Band, Cafeteria Worker.

MARGARET MELISSA MADDEN

Glee Club.

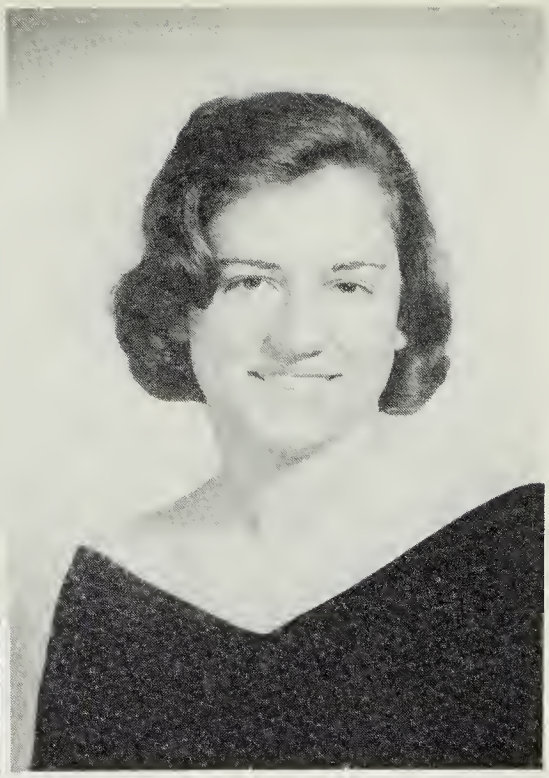

FAYE MARIE MARSHALL

F.H.A.

NORMA JEAN MARTIN

Eighth Grade Secretary, F.H.A., Glee Club, Basketball, Girls' Athletic Council.

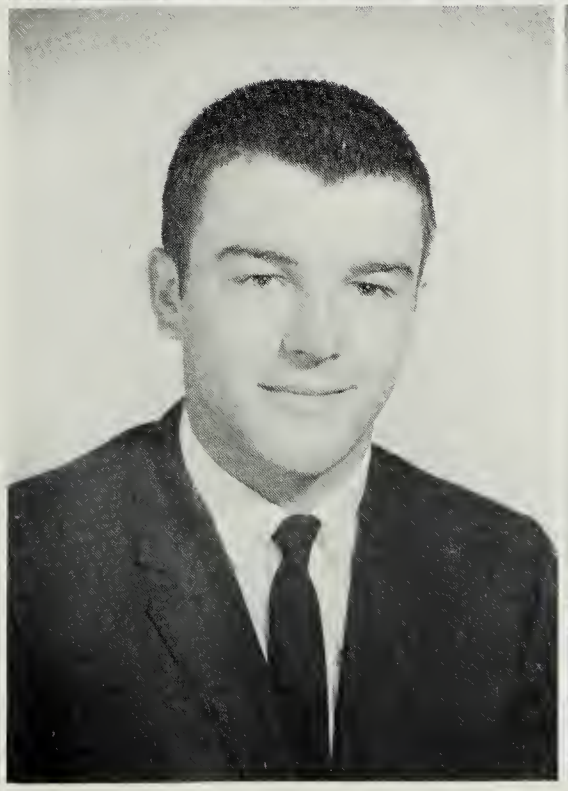

ROGER LEE McCRAY

F.F.A., Football, Basketball, Track.

NANCY ANN McLAIN

Glee Club.

SENIORS

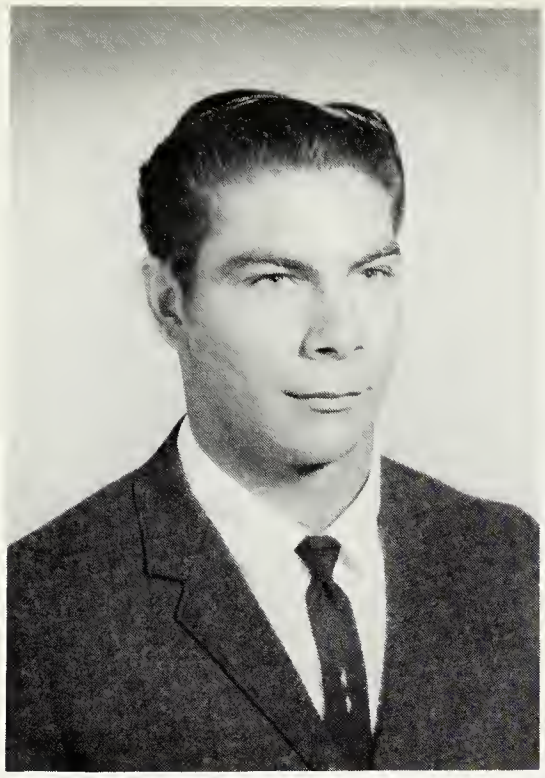

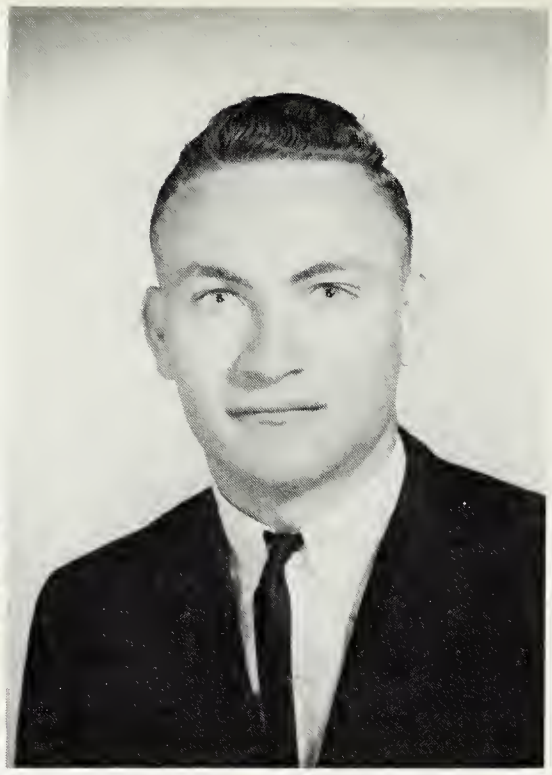

WALTER RICHARD McMANAWAY

Football, Track.

DONALD WILLIAM MICHAEL

J.V. Basketball, Varsity Basketball, F.F.A., Pep Club, Cross Country.

BONNIE ELAINE MILLER

J. V. Cheerleader, F.H.A., Choral, Girls' Athletic Council, Ninth Grade play cast, Basketball.

NANCY CAROL MILSTEAD

F.H.A. Reporter, Annual Staff, Ninth Grade Play Cast, Forensics, Glee Club, Language Club, Science Club.

DIANE LEE MISER

F.H.A., Pep Club.

MELINDA MAE MOORE

Twin Valley Spelling Bee, Glee Club, Tri-Hi-Y, S. C. A. Representative, Library Assistant, Forensics, Language Club, Nos Plumes Staff, Annual Staff, National Honor Society, Concert Choir, Girls' Small Ensemble, Pep Club.

SENIORS

DANIEL RAY MYERS

Eighth Grade President.

FLORENCE IRENE NICHOLS

Glee Club.

BUDDY LEE NUCKOLS

F.F.A. President, Secretary; B.A.R. Federation Secretary; Forensics; J.V. Football; S.C.A. Representative; Pep Club; Varsity Football.

ALISE JANE NUFFER

Glee Club, Pep Club, Library Assistant.

DAVID WILLIAM PATTERSON

LINDA DARLENE PROPST

Glee Club.

SENIORS

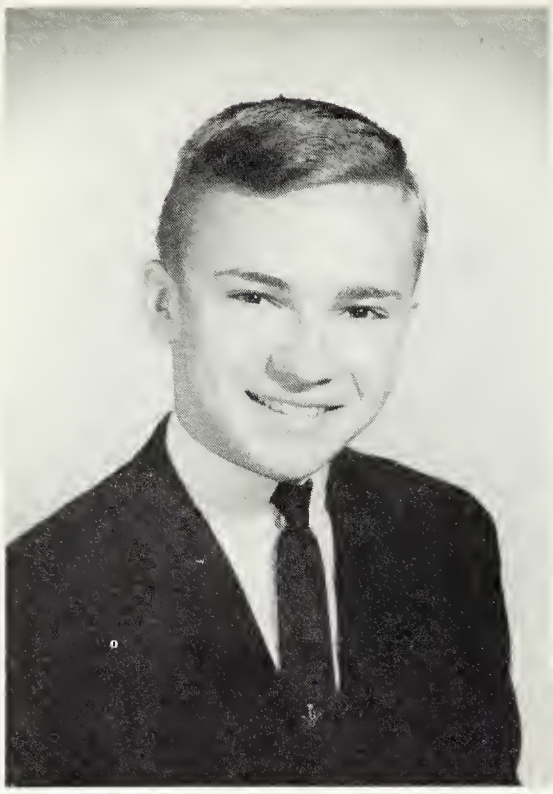

TRACY CALEB PYLES

S. C. A. President, Historian, Sergeant at Arms; Newspaper Editor-in-Chief; Varsity Football; Varsity Basketball; Varsity Track; J.V. Football; J.V. Basketball; Basketball Manager; Baseball Manager.

SUSAN GILLIAM RAMSEY

Forensics, Glee Club, Language Club, Nos Plumes Co-editor, Newspaper Staff, Girls' Ensemble, F. H. A., National Honor Society, S.C.A. Representative, Concert Choir, Annual Staff, One-Act Play Cast, Pep Club.

PATSY ANN REED

Glee Club, Pep Club.

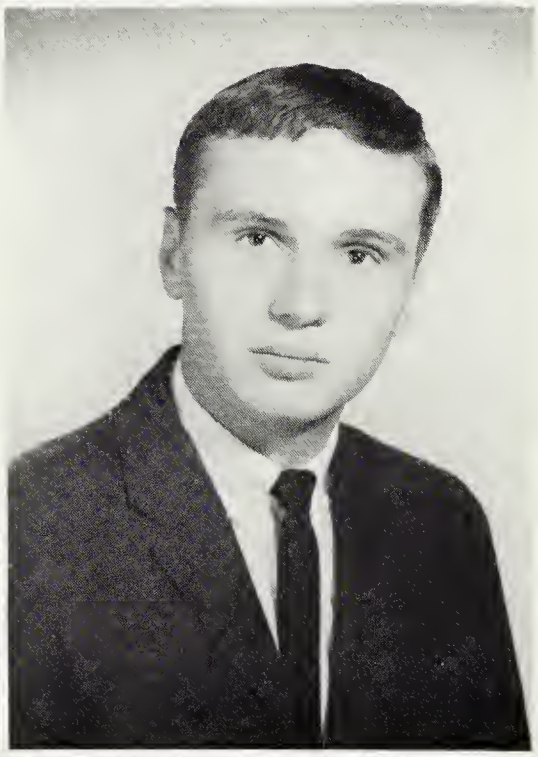

RUSSELL EDWARD ROBERTSON

J.V. Football, J.V. Basketball, Varsity Football, Varsity Track, J.V. Track, Pep Club.

LINDA LOU ROWE

F.H.A., Play Cast, J.V. Cheerleader, Varsity Cheerleader, Small Ensemble, F. H. A. Parliamentarian, Glee Club.

MARY LOUISE SANDY

Language Club, Nos Plumes Staff, Forensics, Glee Club, Concert Choir, Girls' Ensemble, F.H.A., Library Assistant, National Honor Society, District V Regional Chorus Delegate.

SENIORS

RONALD CONWAY SEAL

Pep Club, Basketball Manager, F.F.A., Language Club.

NANCY ANN SENGER

F. H. A., Nos Plumes Staff, Ninth Grade Play Cast, Basketball, Glee Club.

SHEILA ELIZABETH SENGER

F.H.A. Treasurer, Band, Ninth Grade Play Cast, S.C.A., Representative Glee Club, Literary Staff, Annual Staff, Library Assistant.

KAREN HOPE SHEETS

Glee Club; Language Club; Annual Staff; F.H.A. Historian, First Vice President.

CARL LEROY SHEFFER

MARSHA ANN SHIFLET

S.C.A. Historian, Treasurer, Secretary; F.H.A.; Science Club; Debating; Pep Club; Literary Magazine; Eighth Grade Secretary; Ninth Grade Treasurer; Tenth Grade Secretary.

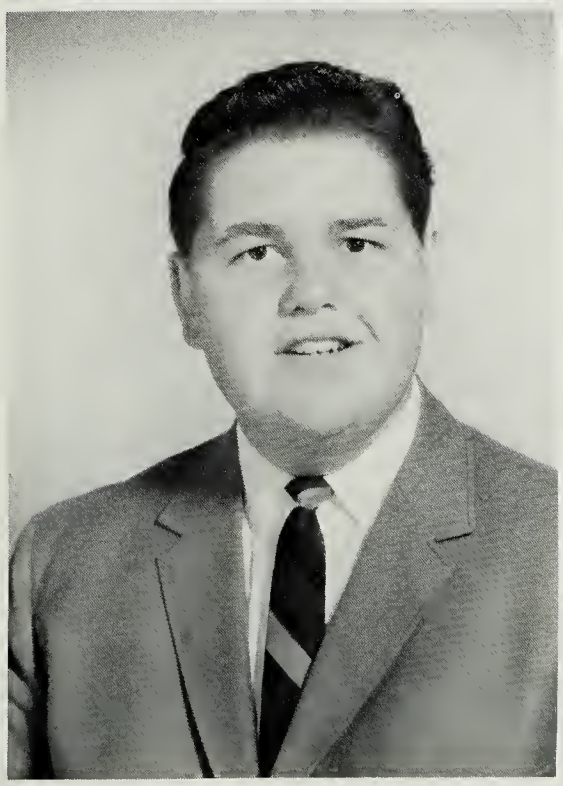

SENIORS

PHYLLIS JUNE SHIFFLETT

Glee Club, S.C.A. Representative, Pep Club, F.H.A., Annual Staff.

ALVIN DAVIS SHINABERRY, JR.

Pep Club, F.F.A.

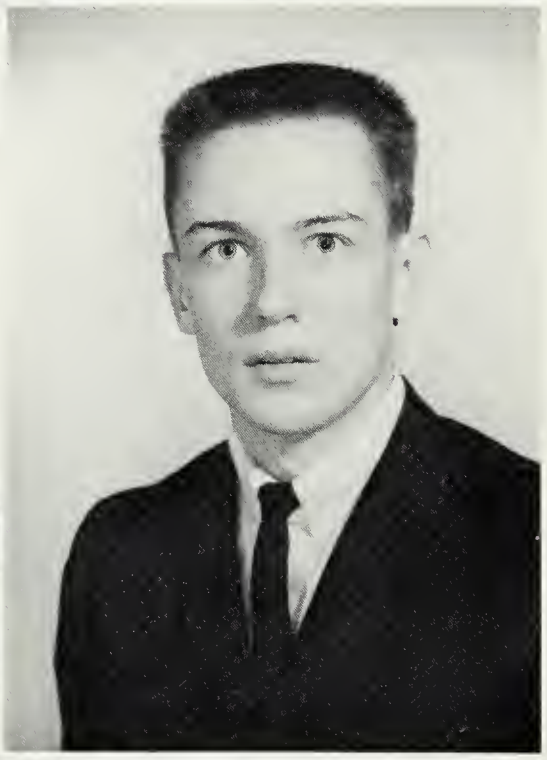

BLAINE CARLIN SHORT

Basketball, Pep Club, Forensics, F.F.A., Baseball.

RICHARD LEE SIBERT

Language Club, Science Club, Pep Club, National Honor Society.

ODIE WILLIAM SMITH, JR.

S. C. A. Representative, National Honor Society, Science Club, Nos Plumes Staff, Pep Club, Forensics, Language Club, Safety Patrol, S.C.A. Treasurer, Ninth Grade President, J.V. Baseball, J.V. Basketball Manager, Glee Club, Ninth Grade Play Cast.

NANCY MARIE SMITH

Pep Club, F.H.A., Annual Staff, Glee Club, Play Cast, Small Ensemble, Homecoming Senior Representative.

SENIORS

DONALD EUGENE SPROUSE

PATRICIA ANN STATON
Glee Club, F.H.A., Pep Club.

NELSON ODIE SUTTON, JR.
Spanish Club, Forensics, Pep Club.

CHARLES EUGENE THOMPSON
S. C. A. Representative, Band, Science Club, Pep Club, Forensics, One-Act Play Cast.

HAROLD KENNETH THOMPSON

GARY NELSON VANFOSSEN

SENIORS

BERNICE ANN WEAVER

Girls' Intramural Sports, Library Assistant, Concert Choir, Glee Club, Forensics.

CAROLYN MAE WELCHER

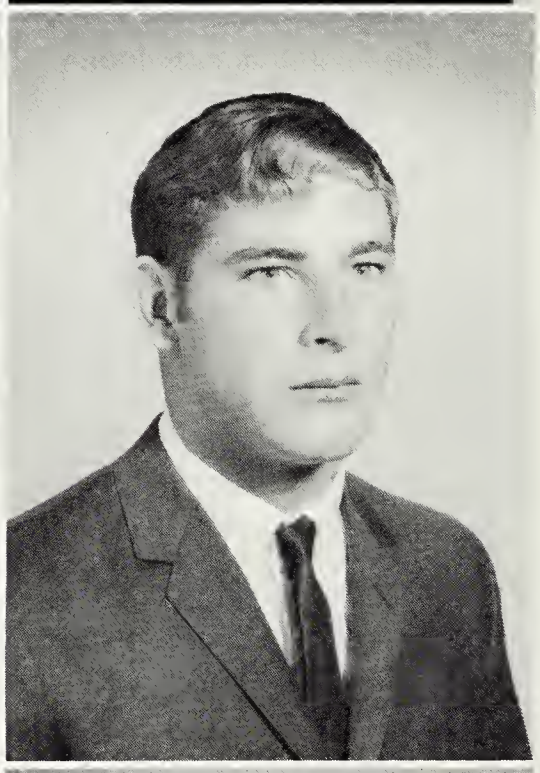

JANE MARLENE WHEELER

F.H.A. Secretary, Historian; Glee Club, Pep Club, Band.

VERVIE JUNE WIMER

Football, Baseball, Track.

LOUISE MAE WINDSOR

Forensics, Glee Club.

DEBORAH JOYCE WOOD

Ninth, Tenth, Eleventh Grade Reporter, Senior Class Treasurer, Glee Club, Concert choir, Girls' Ensemble, Pep Club, Eleventh Grade Homecoming Court Representative, Junior-Senior Prom Princess.

SENIORS

ONEIDA CAROL WOODS

Girls' Intramural Sports, Pep Club, Girls' Ensemble, Concert Choir, Glee Club, J.V. Forensics.

ROGER LEE WOODS

Basketball, Baseball, Track, Football Manager; Pep Club.

ROGER YOUELL YOUNG

BONNIE LOU ZIMBRO

Girls' Intramural Sports, Girls' Athletic Council, Girls' Small Ensemble.

ARBY FRANKLIN GLADWELL

JOE RONALD HENDERSON

LORRAINE LILLIAN KAPPEL

Annual Staff.

WILLIAM RICHARD MITCHELL

Safety Patrol, Pep Club.

MICHAEL SHELDON OURS

Track, D.E. Club.

LARRY LYNN SHEFFER

H
BUFFALO GAP
5

ELEVENTH GRADE OFFICERS

President . . . . . Eddie Smith
Vice President . . . . . Eddie Showker
Secretary . . . . . Donna Mullenax
Treasurer . . . . . Jerome Campbell
Reporter . . . . . Sue Houff

ELEVENTH GRADE

Doris Allanson
James Allen
Patricia Allen

Jerry Alley
Judy Argenbright
Richard Armstrong

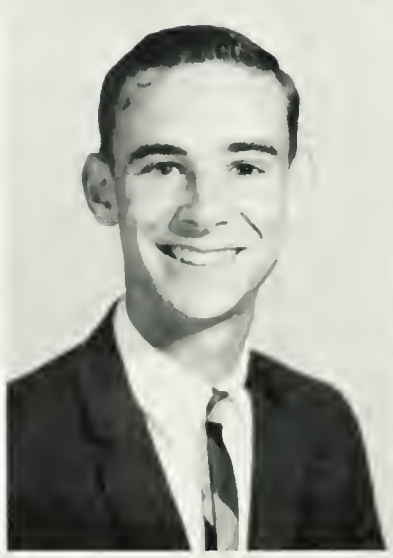

Rudy Armstrong
Meredith Barkley
Charles Bartley

Rudolph Bazzrea
Claudette Bender
Clay Bennett

ELEVENTH GRADE

Nelson Blosser
Steve Braley
Connie Buchanan

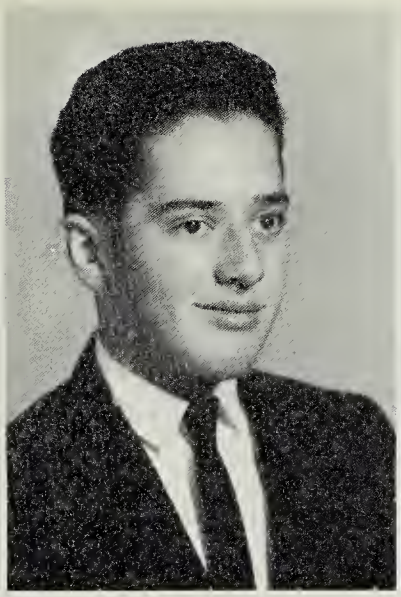
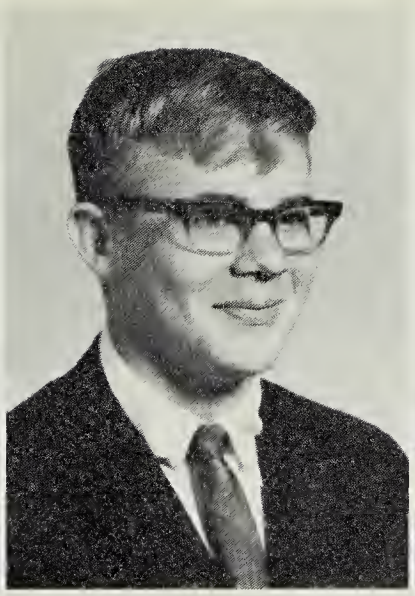

Dale Burgandine
Steve Byerly
Don Campbell

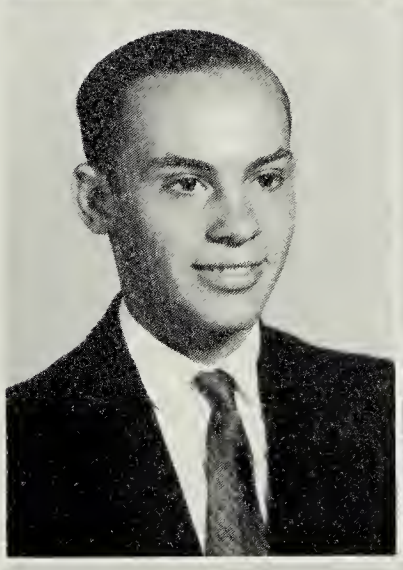
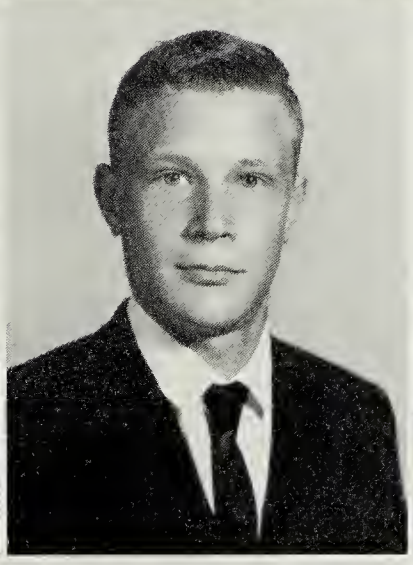
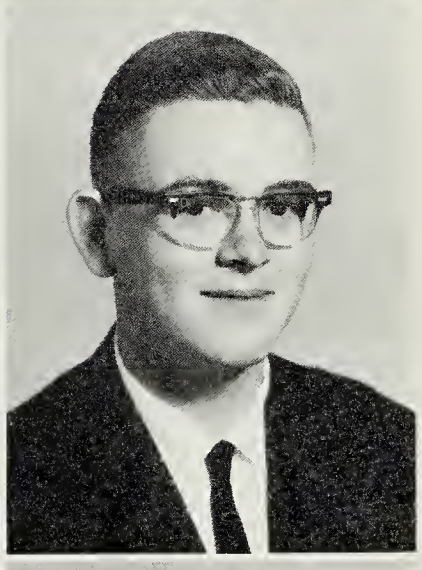

Edward Campbell
Jerome Campbell
Phyllis Campbell

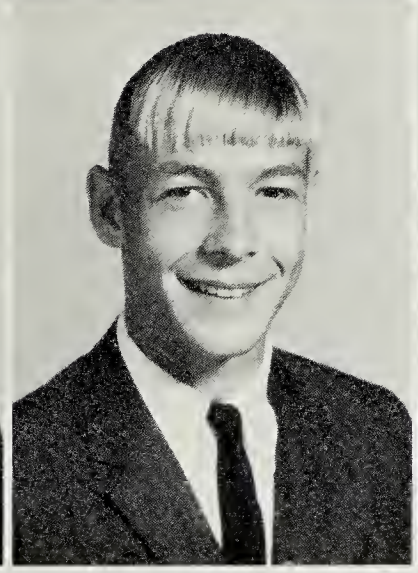

Nolan Chandler
Ellen Collins
Barbara Collinsworth

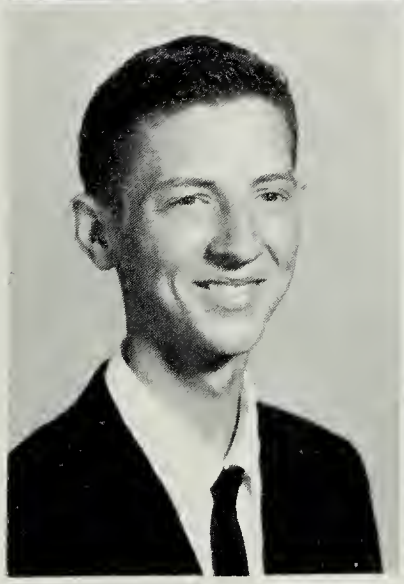

This page is sponsored by:
WILSON'S GROCERY
Churchville, Virginia

ELEVENTH GRADE

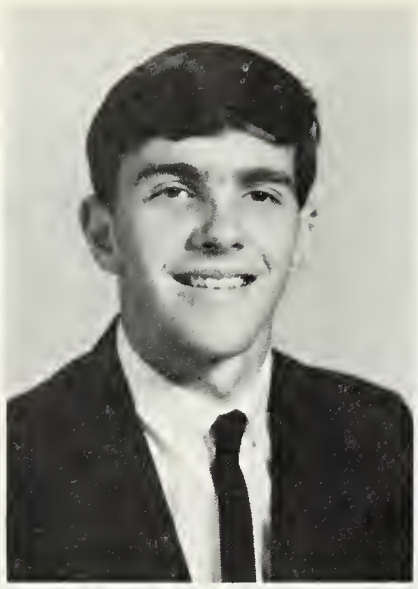
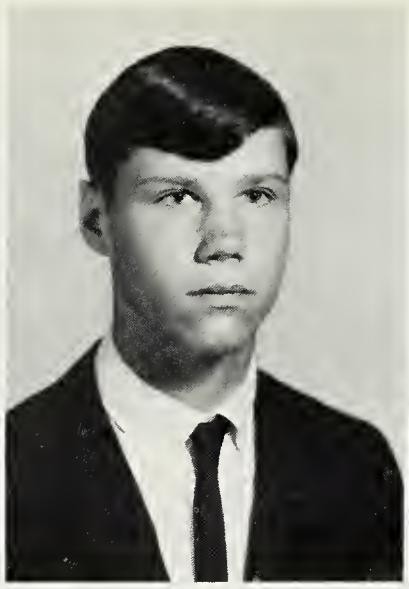

Gary Colvin
Benny Cook
Mark Cook

Brenda Coyner
Bonnie Downey
Linda Duncan

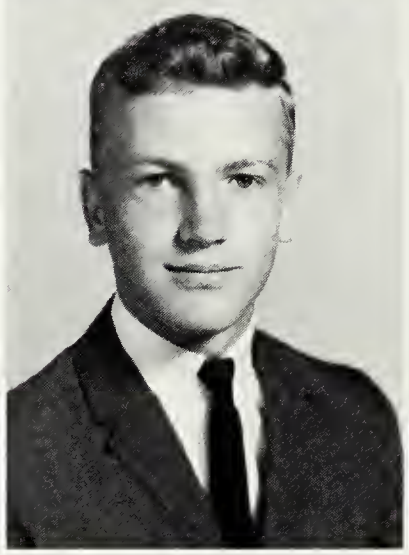

Gary Doyle
Dennis Eavey
Leroy Edwards

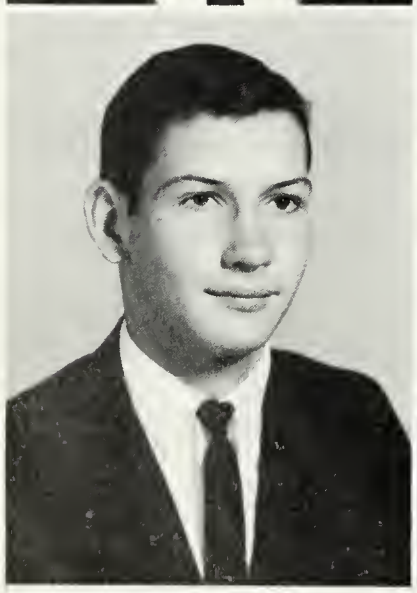

Danny Elkins
Cindy Fairburn
Marjorie Fox

ELEVENTH GRADE

Charles Fridley
Richard Freeze
Wayne Gabbert

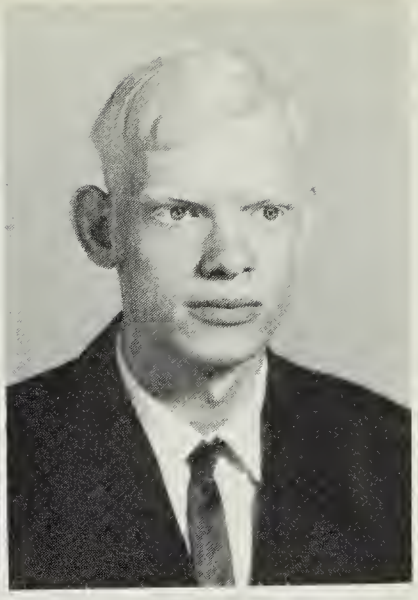

Deborah Gladwell
J. B. Graham
Buford Gregory

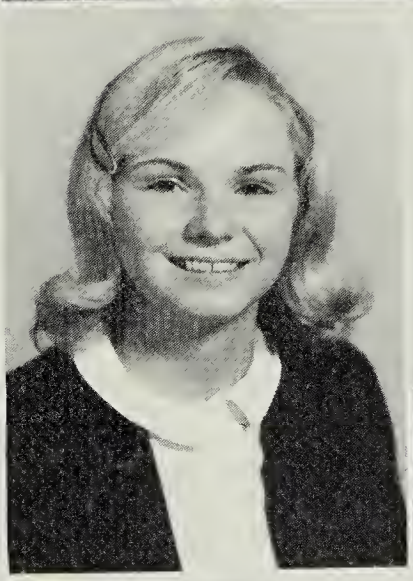
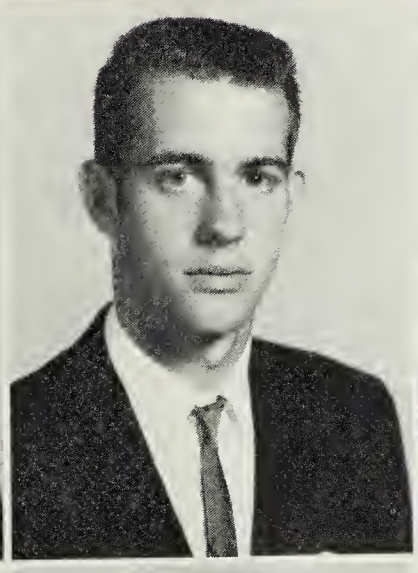

Carol Gregory
Vicki Halterman
Lowell Harold

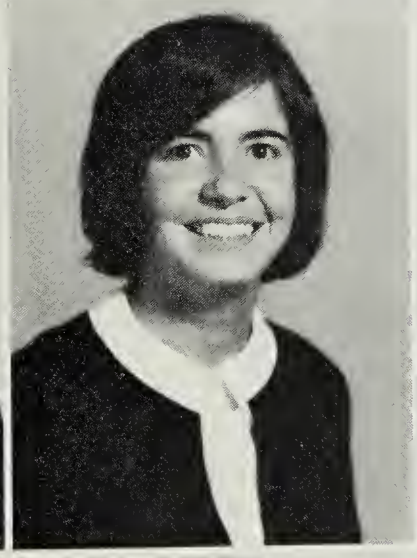

Carlos Harris
Wanda Harris
Wanda Hemp

ELEVENTH GRADE

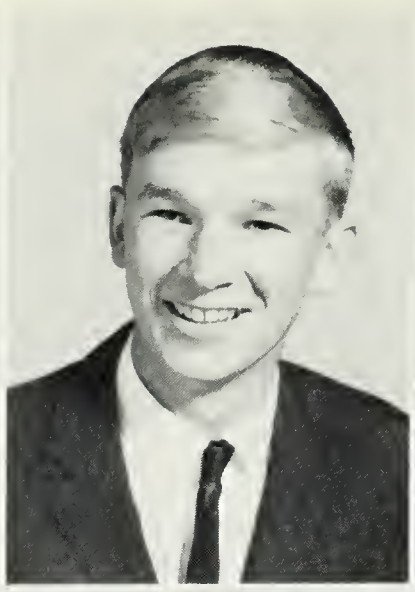

Iris Hodge
Eddie Homes
Sue Houff

Ruth Howdyshell
Wilda Howell
Claude Huffer

Robert Huffer
Thomas Hunter
Jane Jackson

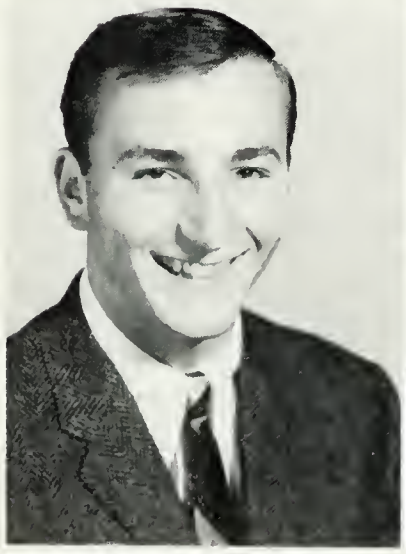

Steve Jackson
Nancy Johns
Jerry Johnson

This page is sponsored by:
HOUFF'S RESTAURANT
Churchville, Virginia

ELEVENTH GRADE

Earl Karicofe
Donald Kirk
Larry Knight

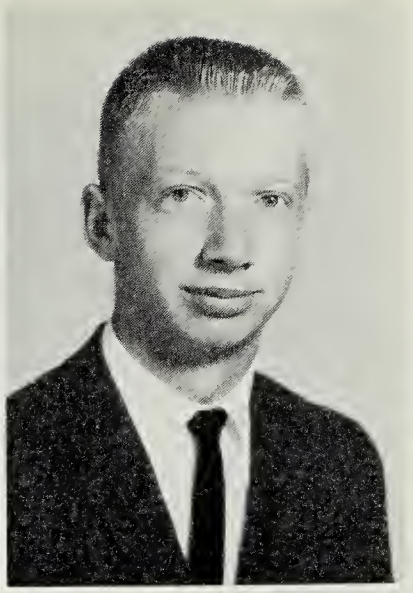

Peggy Knight
Phillip Knopp
Pamela Kooshian

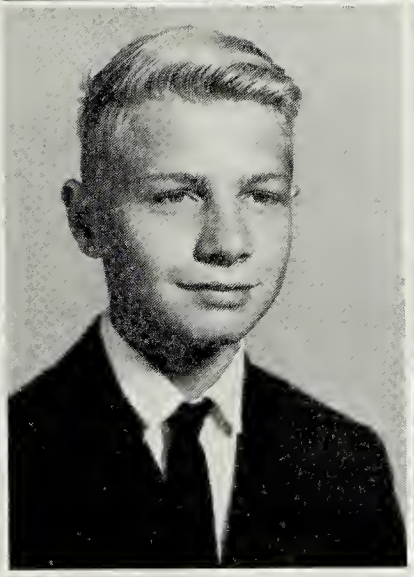

Ginny Layman
Maxine Leech
Phyllis Long

Frances Marshall
Gail Martin
Billy Masincup

This page is sponsored by:

JACKSON'S SERVICE STATION
Churchville, Virginia

KLONTZ BROTHERS
Lewis Street & Middlebrook Avenue
Staunton, Virginia

ELEVENTH GRADE

Gary McCray
Linda McWhorter
Donald Michael

Linda Michael
Frances Morris
Richard Morris

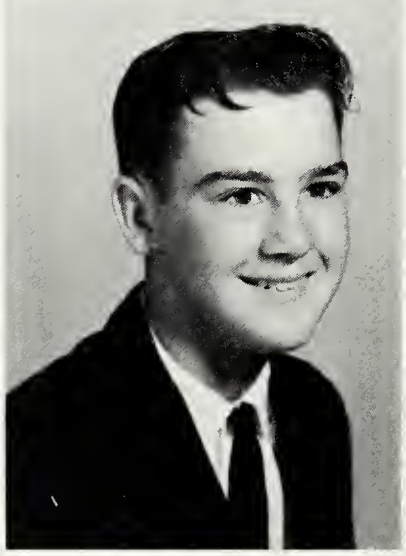

Donna Mullenax
Ronald Nance
Cheryl Nicholson

Robert Pitsenbarger
Randy Randolph
Sandra Rawley

ELEVENTH GRADE

Linda Sheffer
Sharon Shiflet
Gary Short

Eddie Showker
Donald Shull
Jerry Simmons

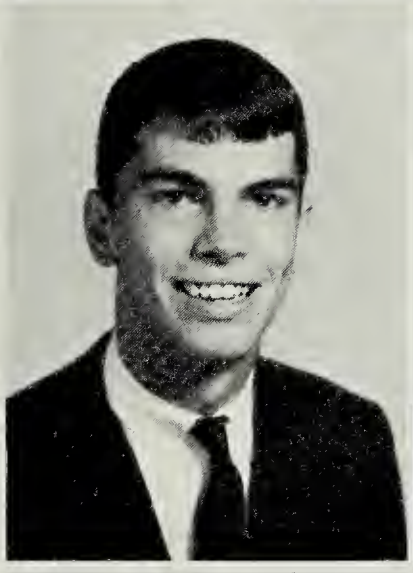
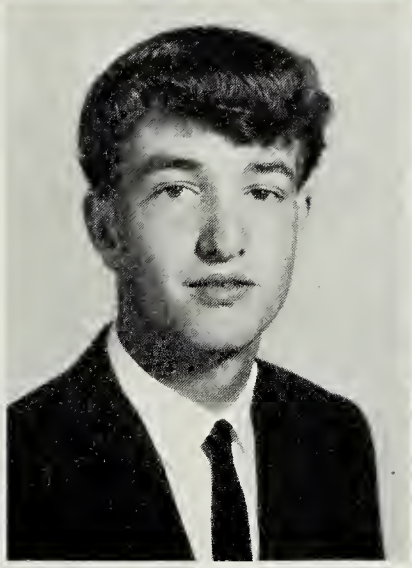

Judy Simmons
Wilma Smiley
Eddie Smith

Shirley Smith
Ellen Sprouse
Thelma Sprouse

ELEVENTH GRADE

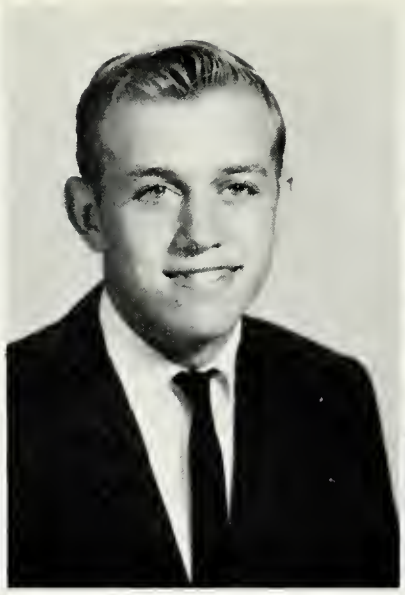

Wallace Sprouse
Donald Staubus
Danny Stogdale

Danny Sunderlin
Theresa Sutton
Christine Terry

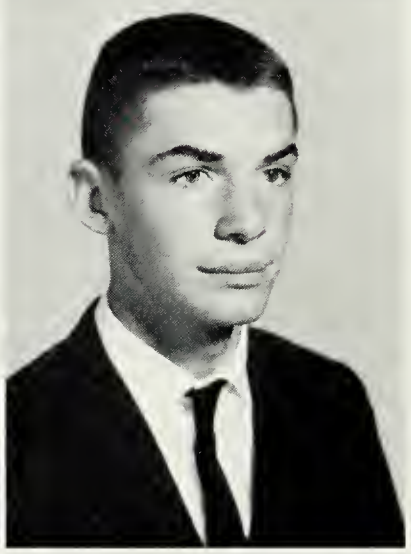

Mary Kaye Thacker
Donald Thompson
Gene Thompson

John Turner
Billy Via
Brenda Waybright

ELEVENTH GRADE

Jean Waybright
Mack Weaver
Nancy Weekly

Barbara Weller
Linda Whisman
Carl Wilcher

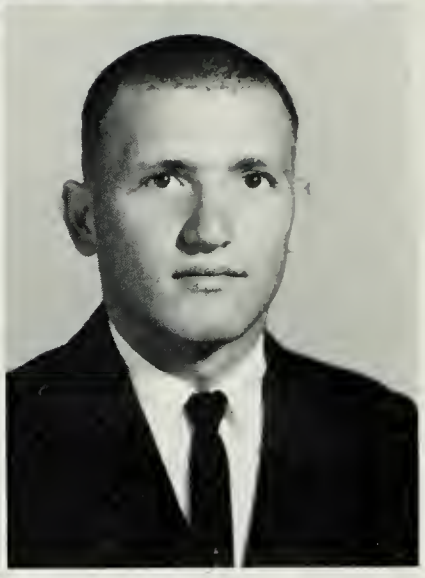

Brenda Wimer
Sherry Wolfe
Allen Yankey

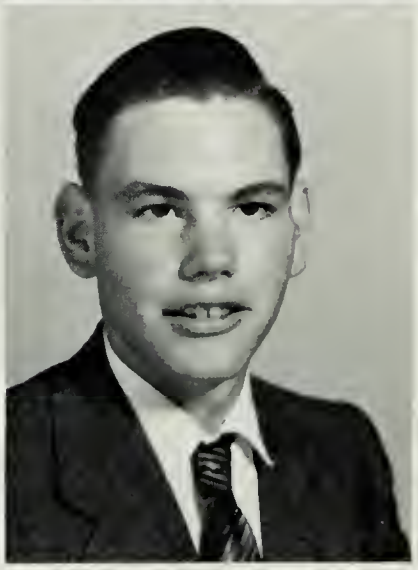

James Young

TENTH GRADE OFFICERS

President . . . . . Mike Shoukouhi
Vice President . . . . . Kitty Fix
Secretary . . . . . Sandra Perkins
Treasurer. . . . . Martha Michael
Reporter . . . . . Lois Durham
Sergeant at Arms . . . . . Paul Hinkle

TENTH GRADE

Linda Adkins
Donna Andrews
Kenneth Argenbright
Brenda Armstrong

Gary Armstrong
John Ashby
Richard Auville
Louisia Balser

Jim Barkley
Robert Bennett
Judy Bird
Paige Blakely

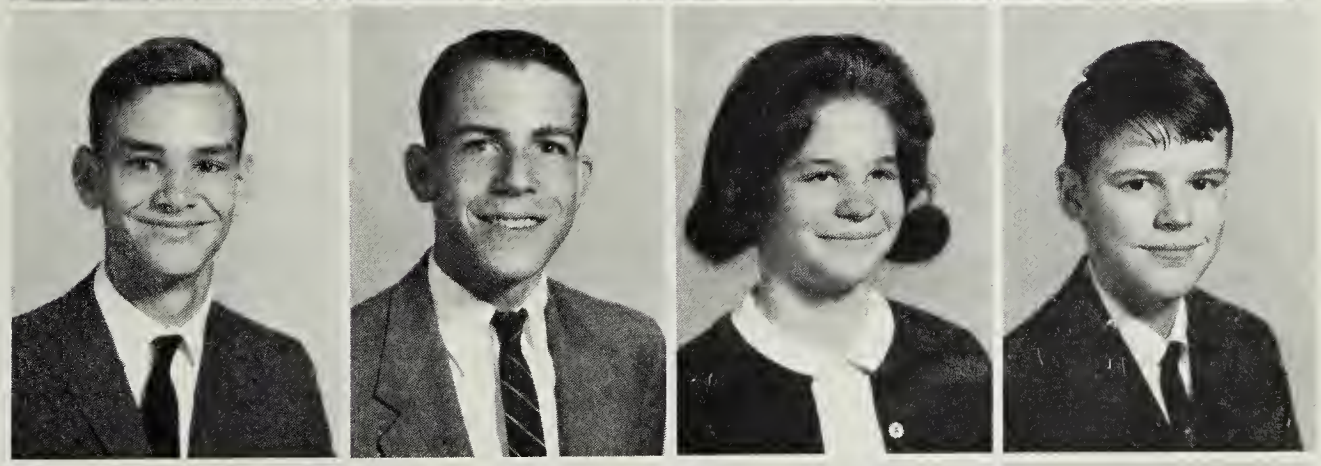

Eugene Bowden
Wanda Bright
Gary Brown
Ellen Buchanan

Epsy Campbell
Rebecca Campbell
Wanda Campbell
Carolyn Carper

TENTH GRADE

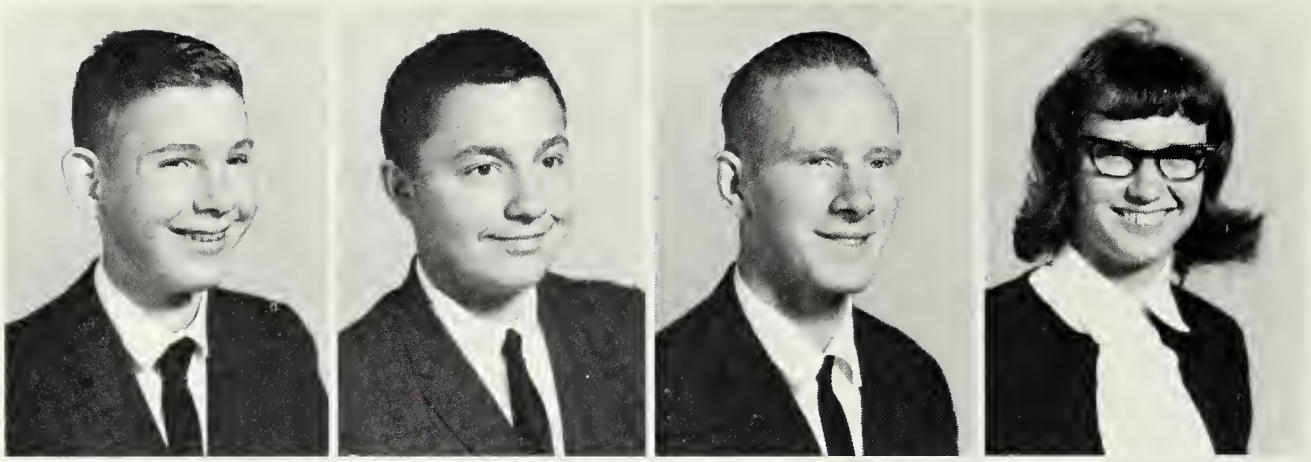

Matthew Cauley
Dennis Clad
Leon Clark
Jean Cline

Judy Clinedinst
Ruth Clinedinst
Darlene Cook
James Corbin

Alice Cox
Patricia Coyner
Linda Crum
Terry Crummett

Jane Curry
James Dorsey
Charlotte Durham
Lois Durham

Joan Eckard
William Eckard
Nathan Farrish
Kitty Fix

TENTH GRADE

Judy Fridley
Bobby Fry
Tommy Gilmer
Henry Gladwell

Clyde Graham
Ellen Graham
Mary Graham
Ann Gregory

Eddie Grove
Bobby Gum
Deborah Gutshall
Linda Harlow

Sharon Harris
Doris Henderson
Edward Hevener
Mike Hevener

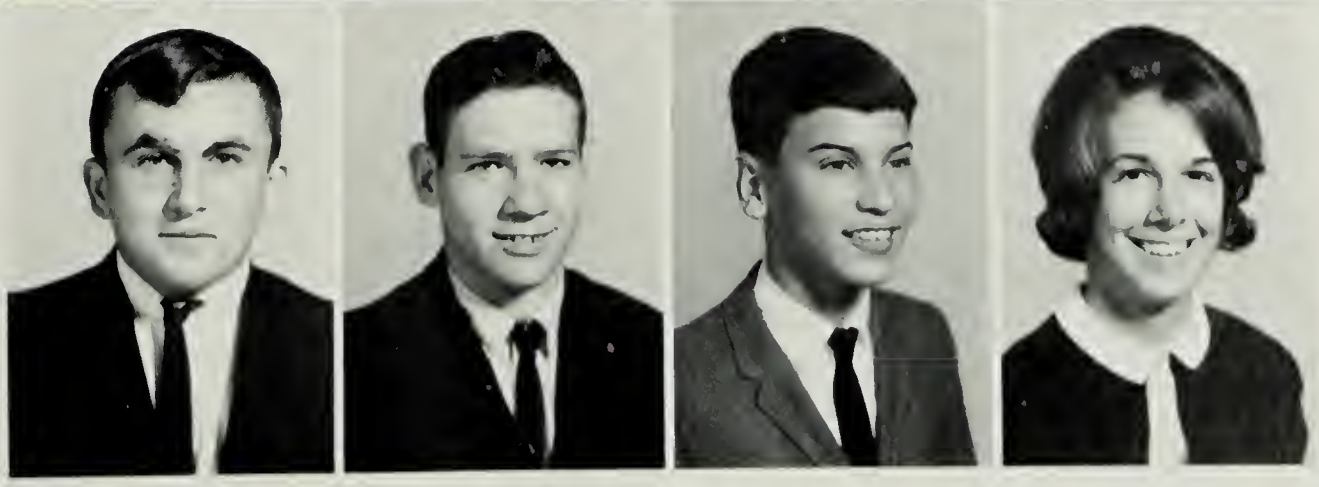

James Hiner
Paul Hinkle
David Holsinger
Joan Hoover

This page is sponsored by:

MR. MERVIN W. FRY
Churchville, Virginia
1600 Gallons Water Day or Night
TU6-7580

FINKEL FURNITURE CO.
20 West Beverley Street
Staunton, Virginia

TENTH GRADE

Robert Horn
Linda Huffer
Patsy Huffer
Steve Huffer

Sharon Jordan
George Keller
Laura Knopp
Stephen Knopp

Leroy Knott
Steve Kooshian
Dallas Lam
Joyce Lambert

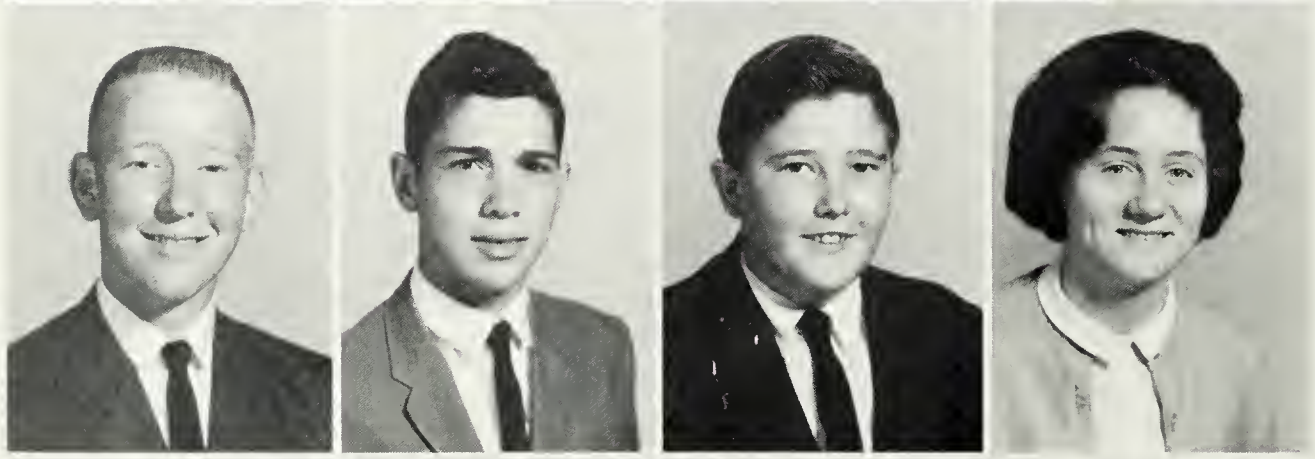

Jeff Lawson
Jerry Lihos
Dennis Lines
Betty Losh

Mary Losh
Deborah Lovegrove
Jimmy Loyd
David Lyle

This page is sponsored by:
HORN'S SERVICE
Churchville, Virginia

TENTH GRADE

Doris Lyons
Delmus Marshall
Barbara Martin
Phyllis Marcum

Franklin McLain
Roger McLain
Benton McManaway
Libby McNett

Doyce McWhorter
Rhonda Meeks
Brenda Michael
Charles Michael

Martha Michael
Nancy Michael
Ralph Miller
Carol Jean Moore

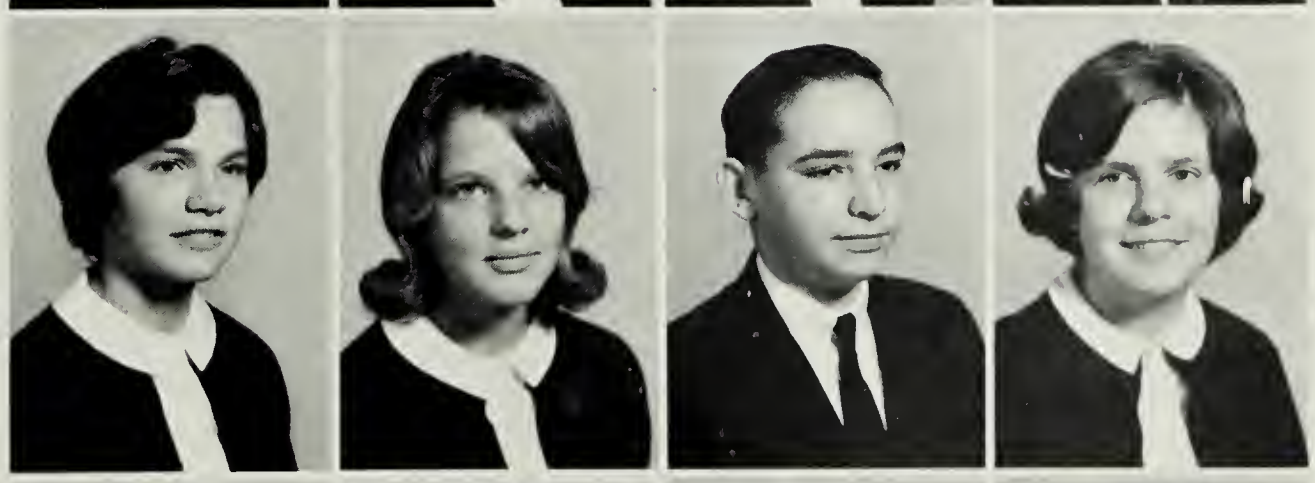

Vicky Moran
Evelyn Morrison
Joanne Mutherspaw
Gail Nuffer

TENTH GRADE

Jeff Paris
Sandra Perkins
Wilma Powell
Wanda Puckett

Faye Puffenbarger
John Puffenbarger
Wayne Puffenbarger
William Puffenbarger

Nancy Rawley
Allen Redifer
Gary Ringstaff
Randy Robertson

Christine Rowe
Gail Rowe
Harry Sellers
Cheryl Shanks

Steve Shifflett
Massoud Shoukonhi
Carolyn Shull
Glenn Siple

This page is sponsored by:
SIPLE'S ESSO SERVICE CENTER & MOTEL
Churchville, Virginia

THOMAS HOGSHEAD, INC.
Beverley & Augusta Street
Staunton, Virginia

TENTH GRADE

Frankie Smith
Rawlin Smith
Rodney Smith
Richard Snyder

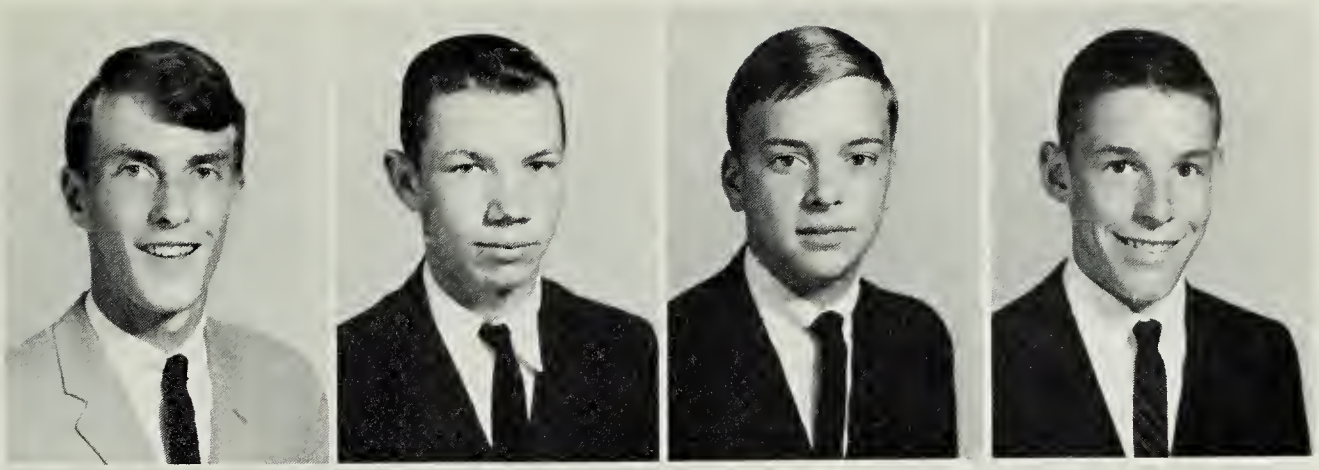

Linda Sorrells
Chessie Sprouse
Kenneth Sprouse
Linda Sprouse

Dorothy Staples
John Sunderlin
Roger Sutton
Denver Swisher

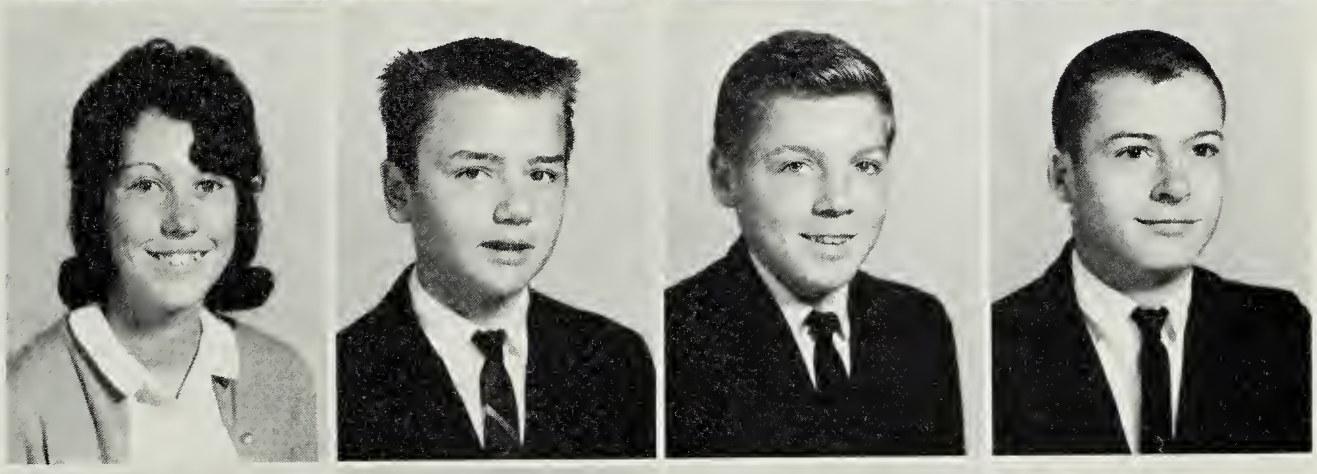

Brenda Thompson
Deborah Thompson
Patsy Tichenor
Mary Turner

Paul Tutwiler
Wayne Varner
William Washburn
Darlene Weaver

TENTH GRADE

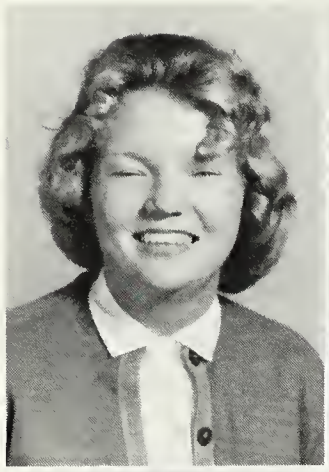

Donna Wilfong
Margaret Wilfong
Langston Williams
Sandra Wolfe

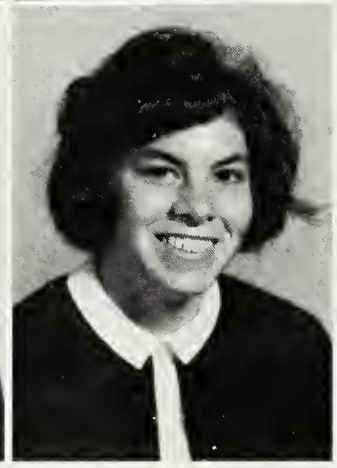

Gail Wood
Kenneth Wright
Mary Ellen Yankey
Gayle Zimbro

This page is sponsored by:

WHITE WAY LUNCH
Route 250
Churchville, Virginia

TERRY COURT BEAUTY SALON
12 Terry Court
Staunton, Virginia

NINTH GRADE OFFICERS

President . . . . . James Nycum
Vice President . . . . . .Brenda Allanson
Secretary . . . . . Roxanna Pyles
Treasurer. . . . . Juanita Strickler
Reporter . . . . . Patsy Engleman

NINTH GRADE

Virginia Adams
Brenda Allanson
Nancy Argenbright
Debra Armstrong

Thomas Armstrong
Judy Arney
Wayne Bartley
Martha Bender

Patricia Berry
Ellen Bird
Leroy Blosser
Kathleen Bosserman

Linda Boyne
Linda Burgandine
Sandra Burns
Allen Byerly

Floyd Byram
Naomi Cale
Joan Campbell
Mike Campfield
Golden Clark

This page is sponsored by:
CAMPFIELD STATIONERS & PRINTERS
24 North Augusta Street
Staunton, Virginia

NINTH GRADE

Wayne Clifton
John Coffman
Douglas Cole
Gloria Cook

Elwood Corbett
Sandra Crosby
Belle Crummett
James Daugherty

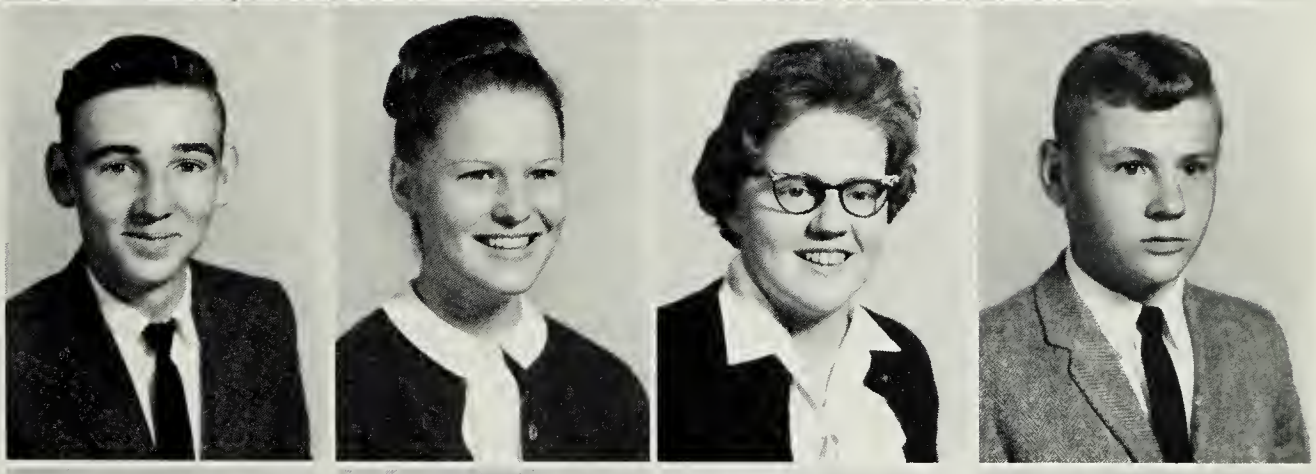

Ronnie DeVore
Susan Diehl
William Downey
Pamela Doyle

Gary Dudley
Marie Elkins
Barbara Engle
Patsy Engleman

Dennis Fitzgerald
Lewis Fridley
Donald Gordon
Wayne Graham
Alma Gregory

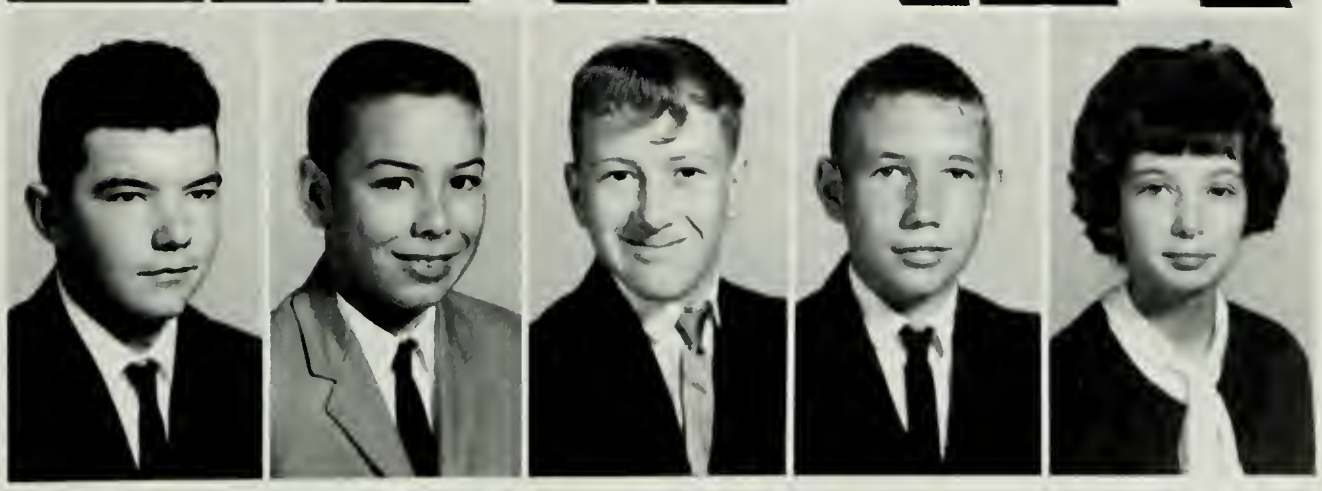

This page is sponsored by:

DONALD ALLANSON
General Contractor
Star Route A, Staunton

THE HOBBY SHOP
112 East Beverly Street
Staunton, Virginia

NINTH GRADE

June Gregory
William Gregory
Sandra Gutshall
Betty Harris

Roger Harris
Ronald Harris
Sue Hartman
William Hazlett

Steve Heintzleman
Brenda Helmick
Patsy Hinkle
Diana Houseman

Gladys Howell
Diana Hunter
Dwight Hupman
Davy Jordan

Patsy Kelley
Rebecca Kiser
Billy Kincaid
Gladys Knight
Gloria Knight

NINTH GRADE

Larry Knight
Larry Lamb
Denise Lambert
Gail Landrum

Rosa Landrum
Jeffrey Lord
Linda Losh
Margie Losh

Michael Maddox
Joan Marcum
Nancy Marshall
Glenn Martin

Norine Martin
Verlyn Martin
James Mawyer
Ruth McLain

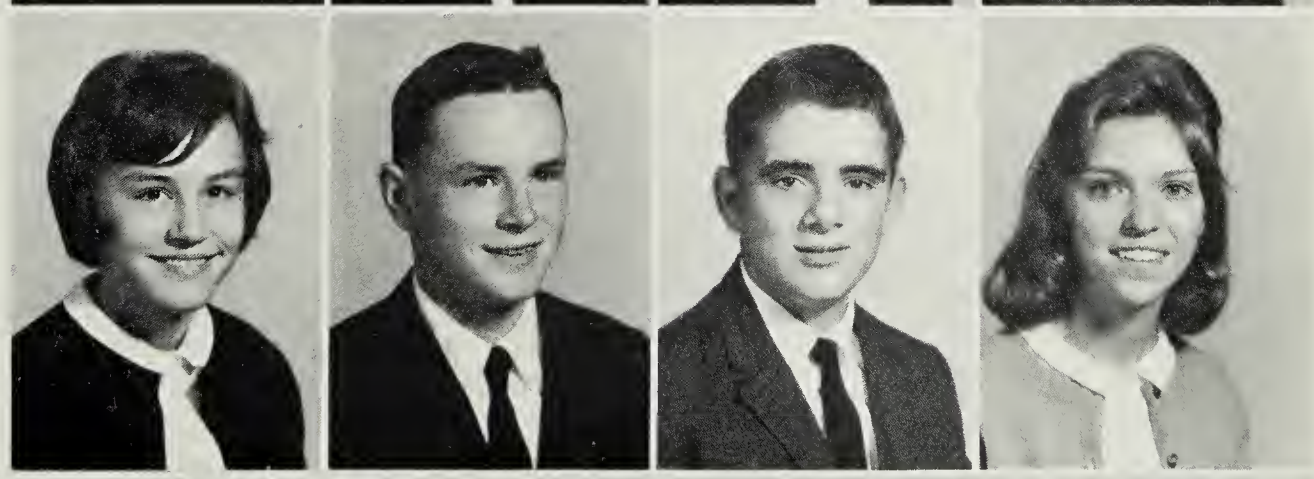

Debra McWhorter
Pamela Moran
Gerald Morris
Donna Nance
Ronnie Nolley

NINTH GRADE

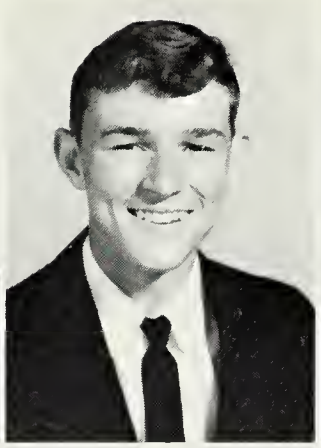

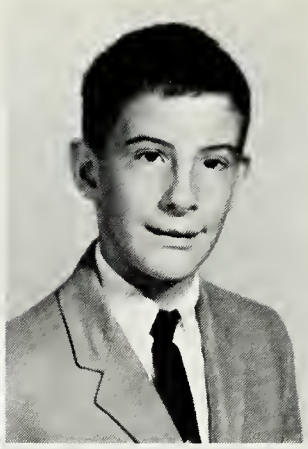

Billy Nuckols
James Nycum
Elaine Ott
Julius Ott

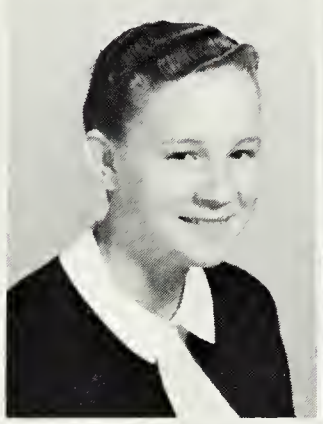

Wayne Pollock
Nancy Pullen
Roxanna Pyles
Jacquelyn Riley

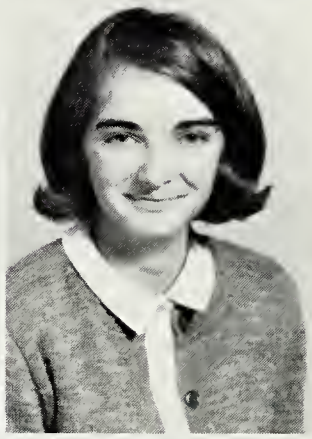

Linda Riley
Dennis Robertson
Libby Robinson
Mary Sue Rohrer

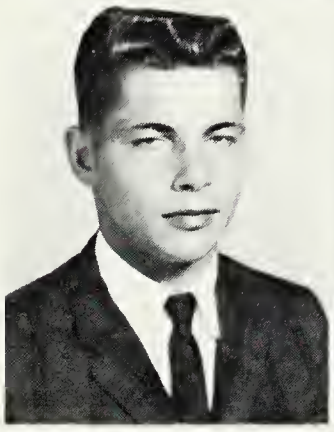
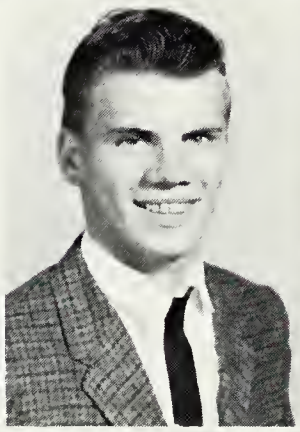

Larry Roudabush
Dennis Rowe
Rita Sheffer
Sharon Shifflett

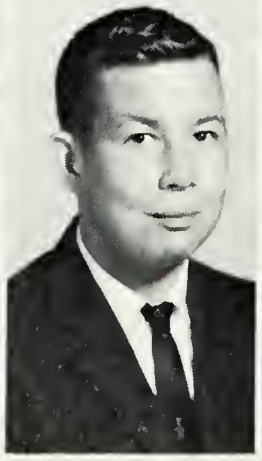

Dela Shiflett
Danny Shinaberry
Nancy Shinaberry
Virginia Sipe
Carolyn Slack

This page is sponsored by:

FAIRVIEW FARMS
J.W. Riley & Sons
Swoope, Virginia

RIVERHILL GARDENS
Star Route A
Staunton, Virginia

NINTH GRADE

James Smith
Thelma Smith
Garry Sprouse
Calvin Strickler

Juanita Strickler
Earsley Thomas
Michael Thompson
Virginia Vess

Rocky Wallace
Janet Warren
Brenda Weaver
Barbara Welcher

Raymond Welcher
Buford Wheeler
Geneva Wilcher
Larry Wilcher

Marvin Wilcher
Vincent Wood
Rosalie Woods
Belinda Zimbro

EIGHTH GRADE OFFICERS

President . . . . . Gary Smith
Vice President . . . . . Sandra McCray
Secretary . . . . . Lynn Shiflet
Treasurer. . . . . Cynthia Kooshian
Reporter . . . . . Claudie Wilson

EIGHTH GRADE

James Alley
Alice Armstrong
Lewis Armstrong
Christopher Ashby

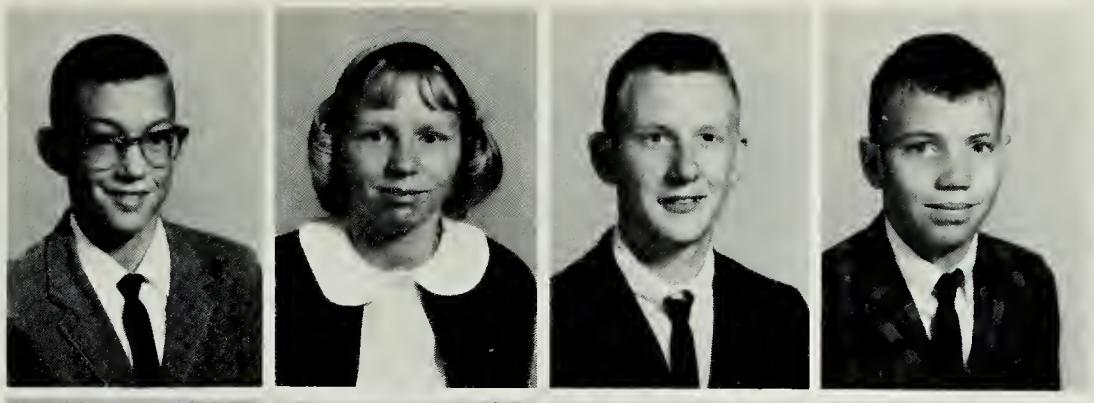

Richard Baber
Betty Back
Kenneth Back
Melissa Back

Betsy Baker
Patricia Bartley
William Bashaw
Lois Benson

Harold Bennett
Martha Berry
Homer Blackwell
Karolyn Blakely

Clayton Blosser
Don Edward Bosserman
Peggy Botkin
Danny Brown

Dennis Cale
Judith Cale
Mary Callison
Norris Campbell

EIGHTH GRADE

Sandra Campbell
Jackie Carwell
Hubert Clark
Patricia Clifton

Mark Cline
Ray Collins
Faith Colvin
Billy Craig

Jean Crist
Vickie Daniel
William Dowdy
John Downey

Sharon Downey
Brenda Doyle
Virginia Drumheller
Deloris Dudley

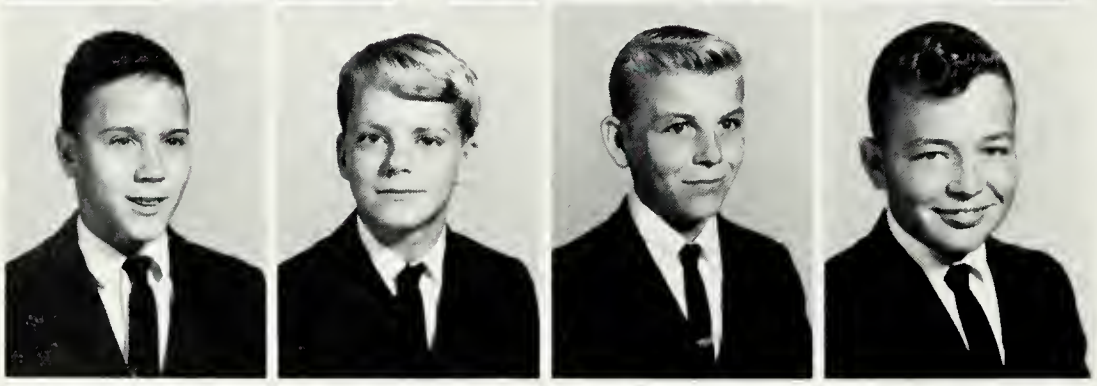

Dennis Edwards
Scott Engleman
Wayne Fitzgerald
Roger Flory

Diane Forsythe
Wanda Fridley
Linda Gaylor
Douglas Gordon

EIGHTH GRADE

Mary Graham
Roscoe Gragg
Theresa Green
Thomas Gregory

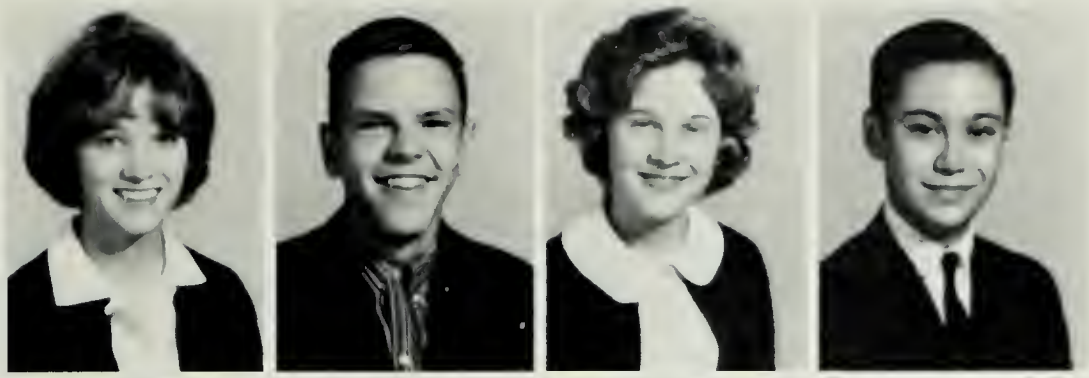

Timmy Gum
Nancy Hamilton
Carey Lea Harris
Connie Harris

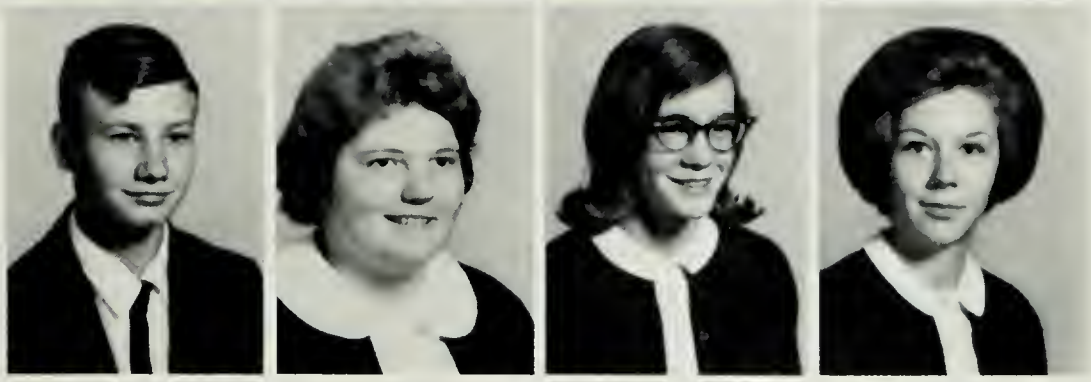

Joyce Hemp
Andy Hodge
Richard Homes
Billy Horn

William Howdyshell
Rick Huffer
Wanda Humphries
Brenda Hunley

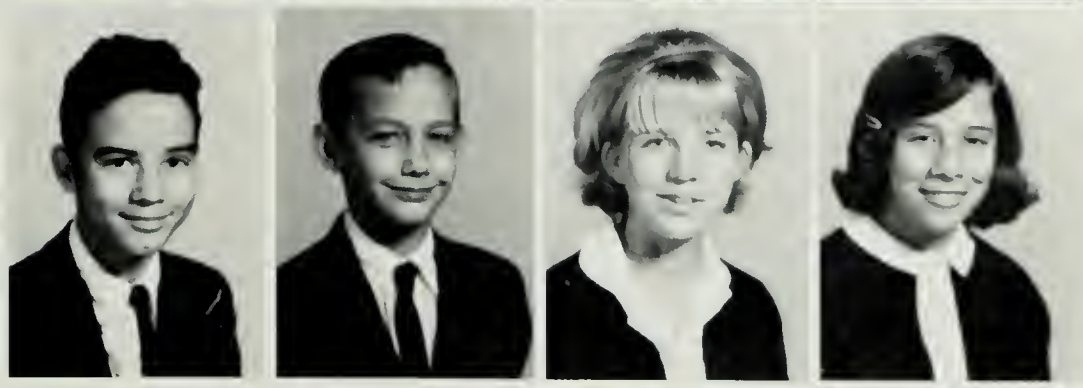

Gary Hunley
Joseph Hunter
Denton Jordon
Karen Keller

Ruth Kelley
Charles Kelley
Beverly Kesner
Russell Kincaid

This page is sponsored by:
HUNLEY OPTICIANS
28 North Central Avenue
Staunton, Virginia

EIGHTH GRADE

Galen Kiser
Larry Knight
Cynthia Kooshian
Joyce Link

Rita Marcum
Barbara Mawyer
Mary Mawyer
Sandra McCray

Dickie McLain
Bobby McManaway
Margaret Miller
Ruth Miller

Mark Mongold
Linda Moran
Herbert Morris
Michael Morris

Nora Morris
Curney Nuffer
Gary Puffenbarger
Brenda Reed

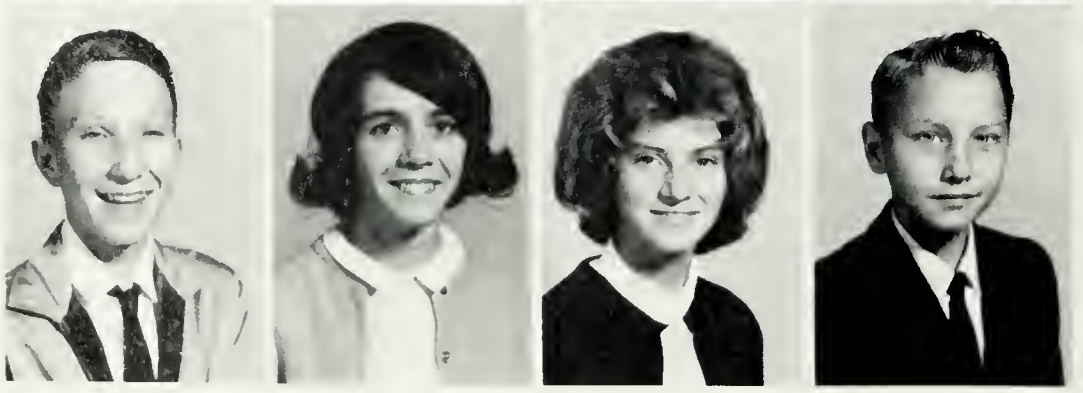

John Revercomb
Bonnie Rowe
Wanda Runion
Paul Sandy

EIGHTH GRADE

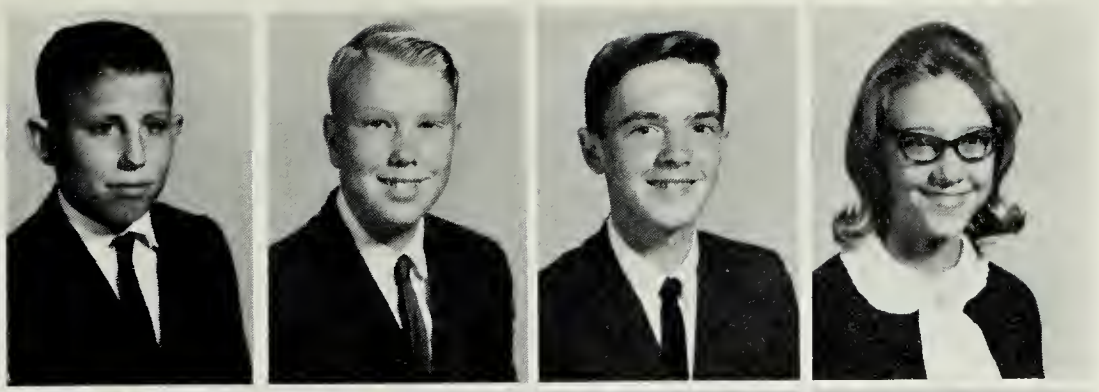

David Schwartz
Larry Sheffer
Carl Shifflett
Linda Shifflett

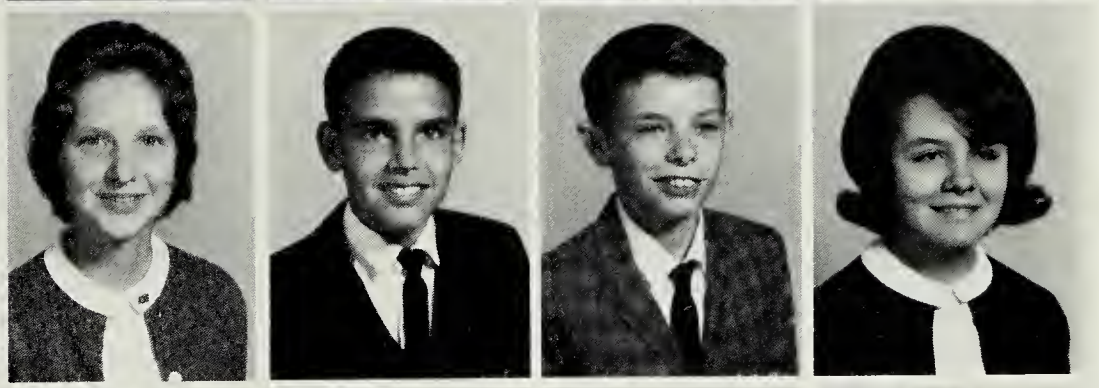

Lynn Shiflet
Anthony Showker
Franklin Shuey
Linda Simmons

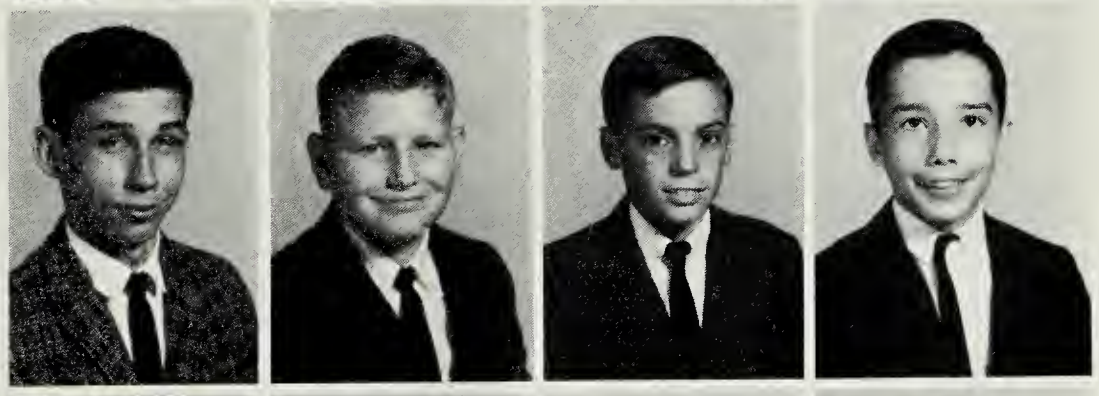

Bobby Sipe
Berlin Smiley
Gary Smith
Steven Smith

Brenda Sprouse
Ressie Sprouse
Tama Sprouse
Charles Stokes

Jean Stover
Robin Strange
Sue Strickler
Aron Thompson

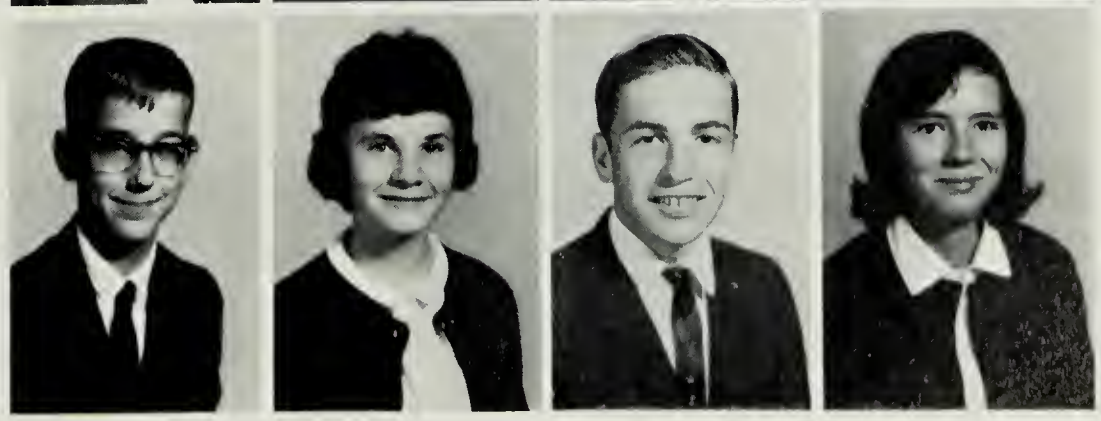

Charles Thompson
Cynthia Thompson
Lewis Thompson
Carolyn Thornton

EIGHTH GRADE

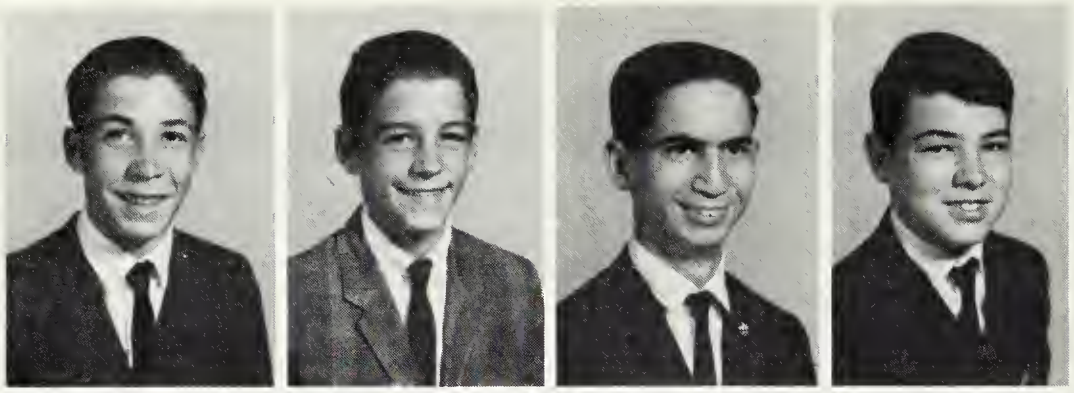

Irvin Tichenor
James Trimble
Phillip VanLear
Donald Vess

Linda Warren
Patsy Waybright
James Weaver
Darlene Welcher

Sandy Weller
Frankie Whitecotton
Linda Williams
Claudie Wilson

Richard Wimer
Hubert Wise
Willie Whisman
Fred Wood

Geneva Woods
Jeanette Woods
Jane Young
Robert Youell

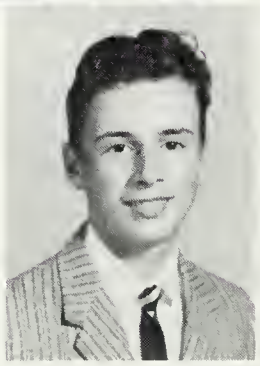

Wendell Zimbro

BOOSTERS

MT. SOLON GROCERY
Mt. Solon, Virginia

SNOOK'S PLACE
Mt. Solon, Virginia

SMITH'S SERVICE CENTER
Craigsville, Virginia

MR. M. S. NEWCOMER
Churchville, Virginia

DR. EUGENE NOLLEY
Churchville, Virginia

CHURCHVILLE RECREATION
B. E. McWhorter
Churchville, Virginia

REED'S AMOCO
Churchville, Virginia

MARGIE'S BEAUTY SHOP
Churchville, Virginia

CHURCHVILLE BARBER SHOP
Churchville, Virginia

MRS. CARRIE SMITH
West Augusta, Virginia

HAMILTON'S STORE
West Augusta, Virginia

BUCKHORN BARBER SHOP
Bill Shifflett, Operator
Churchville, Virginia

STUDENT OFFICE PERSONNEL

Patsy Reed

Wanda Harris

Linda Rowe

Oneida Woods

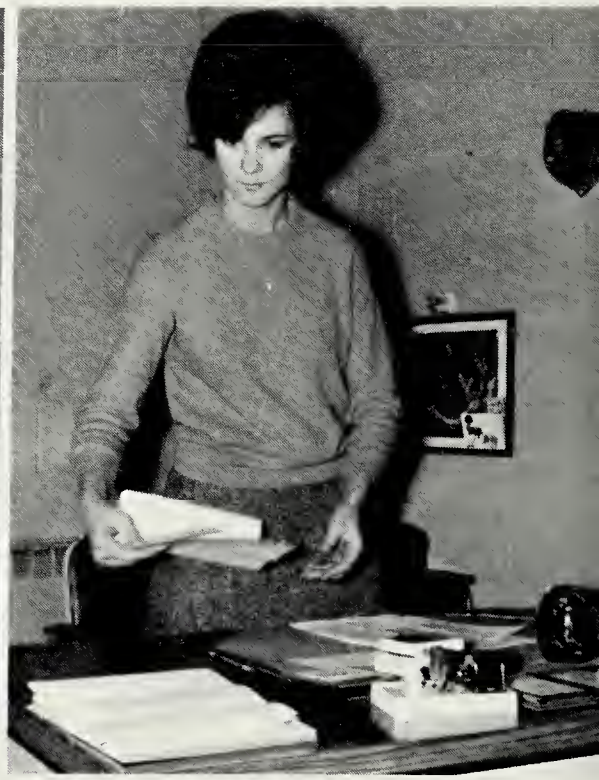

Janie Hoover

This page is sponsored by:

HERSHEY TIRE CO.
L. B. Hershey, Owner
Tires for every size vehicle
608-612 North Augusta Street
Staunton, Virginia

CROWN JEWELERS
Authorized Keepsake Diamond Dealer
6 East Beverley Street
Staunton, Virginia

LIBRARY ASSISTANTS

J. B. Graham

Alice Nuffer
Rhonda Meeks
Bernice Weaver

Wilma Smiley
Sue Houff

Sharon Jordan
Linda Michael
Earl Berry

Cheryl Nicholson
Theresa Sutton
Wilma Auville

Linda Crum
Sheila Senger

This page is sponsored by:

REID STORES
40 South Augusta Street
1500 West Beverley Street
542 Greenville Avenue
2303 North Augusta Street

PALAIS ROYAL
105 East Beverley Street
Staunton, Virginia

FOOD SERVICE PERSONNEL

Mrs. Nelle Thacker, Mrs. Mayton Smith, Mrs. Mary Chandler, Mrs. Frances Stogdale, Mrs. Frances Shaner, Mrs. Lorine Driver.

Gail Rowe
Nancy Loyd

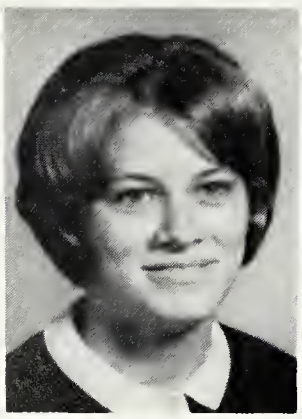

Sandra Wolfe
Bonnie Downey

Gary Ringstaff
Wilma Auville

Nancy Senger
Linda Michael

Bonnie Clinedinst
Geraldine Knight

This page is sponsored by:
CRAIGSVILLE DEPARTMENT STORE
Craigsville, Virginia

BEAR TRAP FARM
Mt. Solon, Virginia

TRANSPORTATION PERSONNEL

Jerry Redifer, Eddie Wood, Delton Botkin, C. P. Dudley, Lloyd O'Neil, Charles Carper.

Larry Howdyshell Clarence Byerly James Allen Roger McCray Richard Sibert
James Lihos Paul Hinkle Donald Michael Eddie Homes

This page is sponsored by:
BUFFALO GAP SERVICE CENTER
Swoope, Virginia

CUSTODIANS

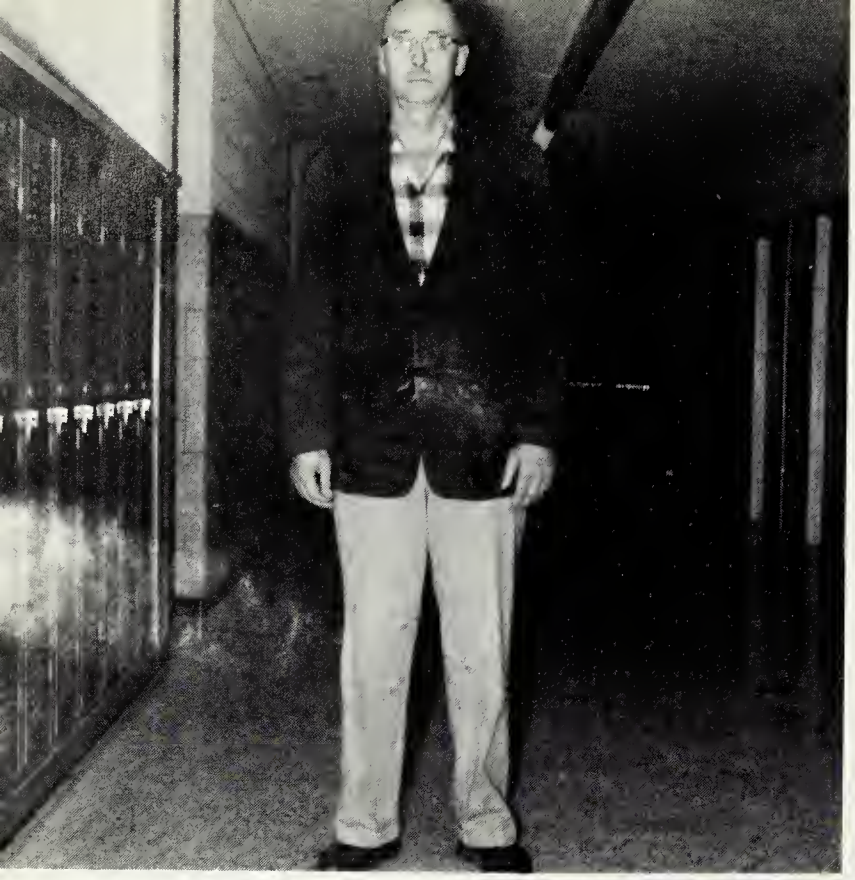

Mr. Warren Bosserman

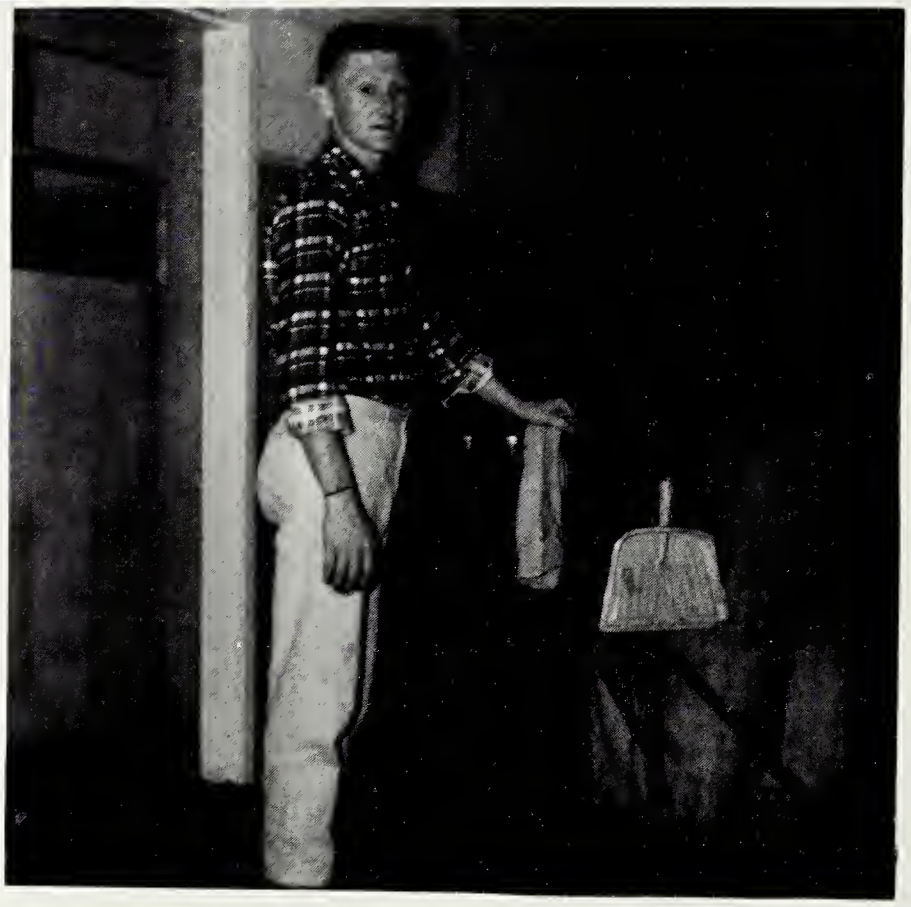

Mr. James Back

Mr. James Smith

Its Activities

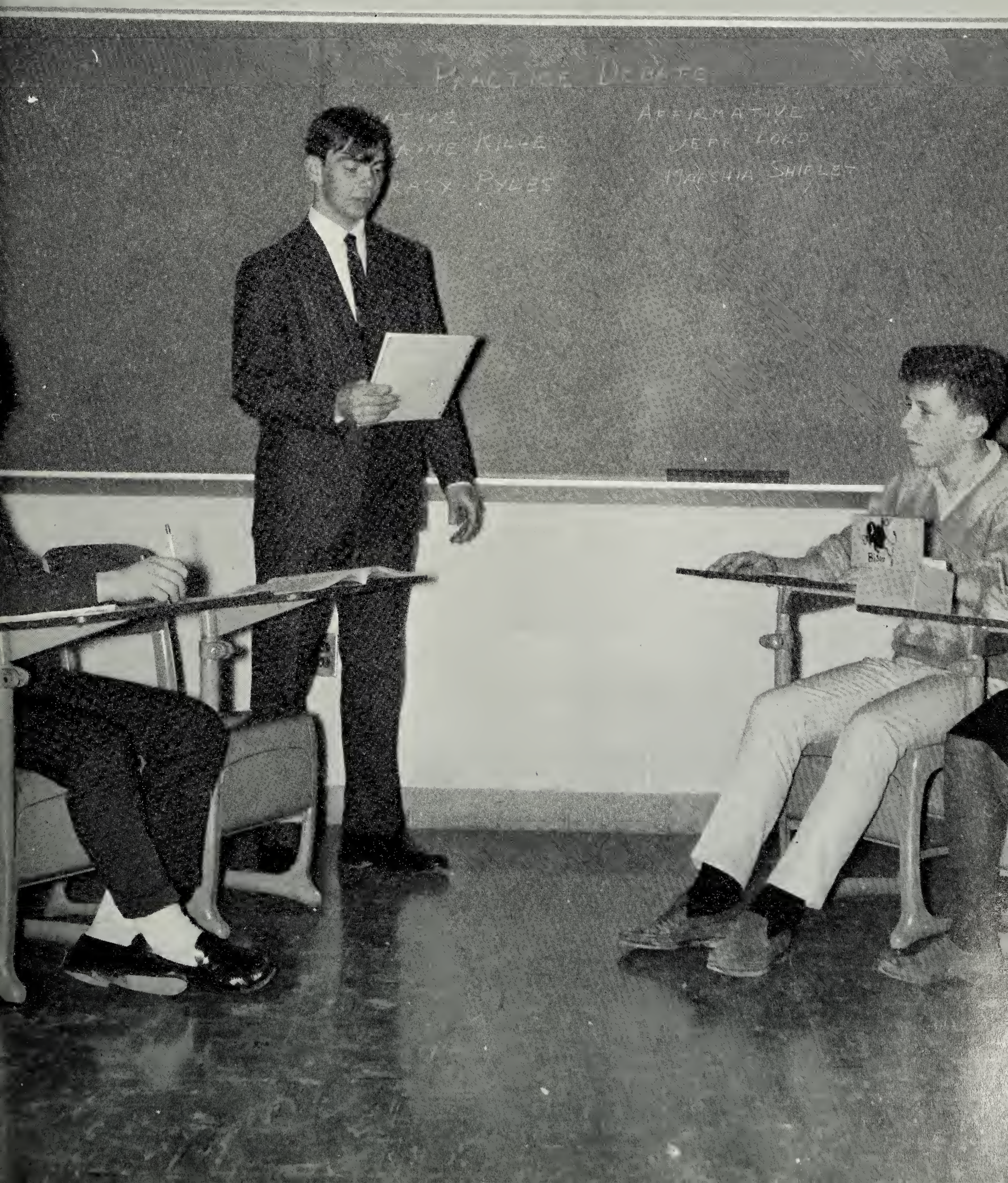

HONOR SOCIETY

Marsha Shiflet, Nancy Lasher, Beverly Baker, Jerry Johnson, Cindy Fairburn, Donna Mullenax, Melinda Moore, Sue Houff, Eddie Smith, Daniel Stogdale, Eddie Durham, Wayne Kille, Harold Bosserman, Richard Sibert, Kaye Thacker, Mary Sandy.

OFFICERS

President . . . . . Dale Brubeck
Vice President . . . . . Garry Durham
Secretary . . . . . Susan Ramsey
Treasurer. . . . . .Billy Smith

Adviser
Mrs. Smiley

This page is sponsored by:
MR. & MRS. WILLIAM G. RAMSEY
Craigsville, Virginia

Advisers
Mrs. Cupp
Mr. Sydnor

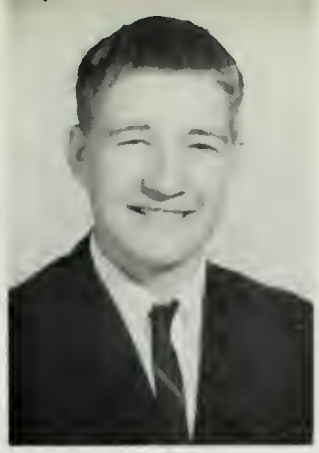

OFFICERS

President . . . . . Tracy Pyles
Vice President . . . . . Scott Burtner
Secretary . . . . . Marsha Shiflet
Treasurer . . . . . Sue Houff
Reporter . . . . . Cindy Fairburn
Historian . . . . . Theresa Sutton
Sergeant at Arms . . . . . Billy Nuckols

S.C.A.

Eddie Smith, Dennis Eavey, Eddie Durham, Billy Smith, Susan Ramsey, Sheila Senger, Ferral Kiser, Ginny Layman, Jane Jackson, Judy Simmons, Gary Smith, Betsy Baker, Mark Cline, Connie Harris, Cynthia Kosshian, Joan Campbell, Roxanna Pyles, Geneva Welcher, Matt Cauley, John Ashby, Wayne Puffenbarger, Vickie Moran.

Bonnie Downey, Karen Keller, Brenda Hunley, Sue Strickler, Judy Clinedinst, Diane Forsythe, Jean Stover, Diane Hunter, Nancy Smith, Patsy Dowdy, Nancy Milstead, Linda Riley, Donna Hager, Peggy Botkin, Beverly Kesner, Ruth Miller, Denise Robertson, Lea Harris, Libby McNett, Ellen Collins, Donna Mullenax, Mary Callison, Sharon Shifflett, Juanita Strickler, Barbara Collinsworth, Susan Ramsey.

F.H.A.

Advisers
Mrs. Hull
Mrs. Burrows

This page is sponsored by:
LEGGETTS DEPT. STORE
116 West Beverley Street
Staunton, Virginia

OFFICERS

President . . . . . Cindy Fairburn
Vice President . . . . . Wilma Auville
Vice President . . . . . .Karen Sheets
Treasurer. . . . . Kaye Thacker
Secretary . . . . . Jane Wheeler
Reporter . . . . . Nancy Lasher
Historian . . . . . .Theresa Sutton
Parliamentarian . . . . . Virginia Vess
Song Leader. . . . . Roxanna Pyles

F.H.A.

Linda Whisman, Nancy Senger, Patsy Hinkle, Beverly Baker, Jane Curry, Sheila Senger, Alma Gregory, Darlene Wilcher, Kitty Fix, Marjorie Fox, Mary Sandy, Martha Michael, Nancy Rawley, Linda Duncan, Debra Armstrong, Lynn Shifflet, Jane Jackson, Joyce Link, Gail Wood.

Russell Eckard, Raymond Welcher, Jeff Lawson, Earl Kiracofe, Robert Pitsenbarger, Dallas Lam, Richard Armstrong, Gary Brown, John Puffenbarger, William Washburn, Elmer Howdyshell, Donald W. Michael, Thomas Hunter, Lary Roudabush, James Young, Paul Tutwiler, Donald Michael, Leroy Knott, Kenneth Argenbright, Rudy Armstrong, Robert Huffer, Wayne Varner, Allen Yankey, Millard Warren, Richard Morris, J. B. Graham, Donald Staubus, William Huffer.

F.F.A.

Advisers
Mr. Reeves
Mr. Kinzie

This page is sponsored by:
VESS EQUIPMENT CO.
812 Richmond Avenue
Staunton, Virginia

OFFICERS

President . . . . . Buddy Nuckols
Vice President . . . . . .Harry Sellers
Secretary . . . . . Larry Howdyshell
Treasurer . . . . . Buford Gregory
Reporter . . . . . Matt Cauley
Sentinel . . . . . Davy Jordan

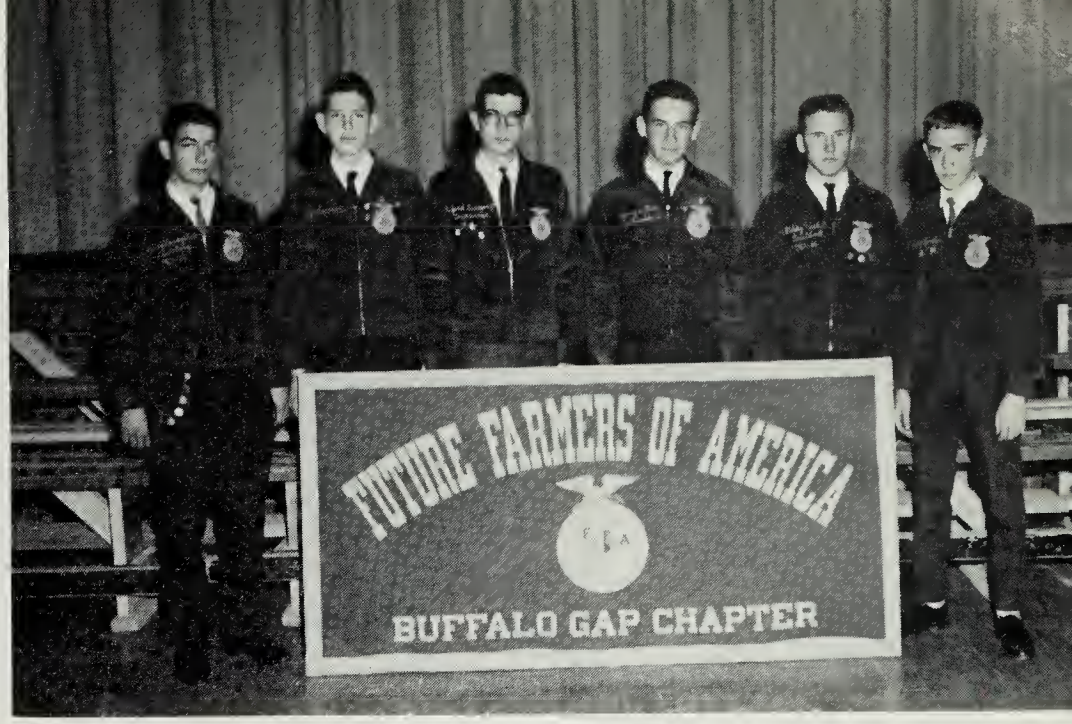

F.F.A.

Andy Hodge, Scott Engleman, Stuart Weaver, James Harris, Bobby Youell, Jimmy Trimble, Donald Vess, Russell Kincaid, Vincent Wood, H. C. Wise, Lary Wilcher, Wayne Clifton, Bobby Sipe, Danny Shinaberry, Chris Ashby, John Arch Revercomb, Charles Kelley, Kenneth Back, Roscoe Gragg, Sandy Weller, Mark Mongold, Roger Sutton, Don Bosserman, Roger Harris, Danny Brown, Douglas Cole, Lewis Thompson, Jimmy Loyd.

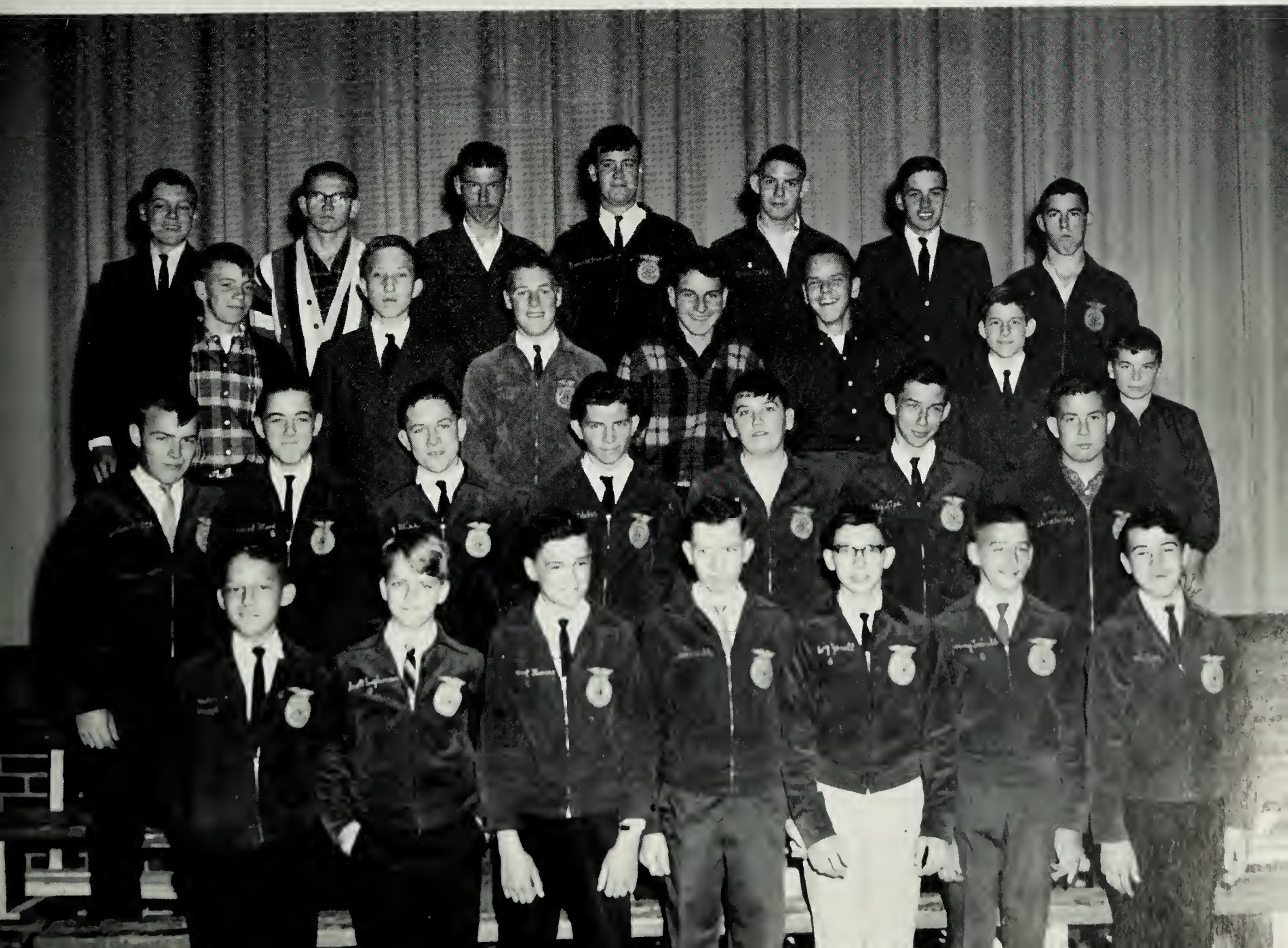

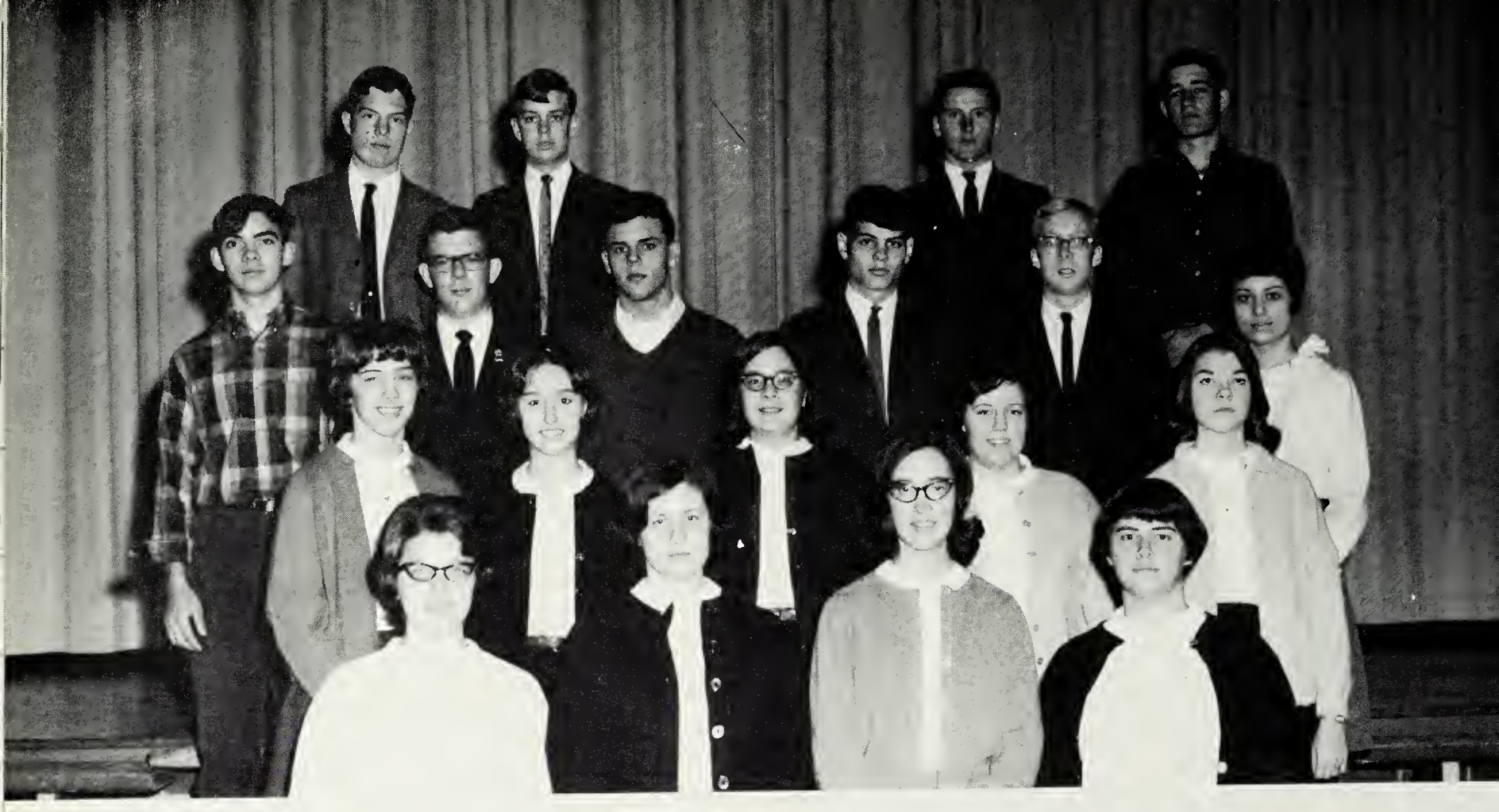

1965 VARSITY FORENSICS

Mary Sandy, Melinda Moore, Dale Brubeck, Beverly Baker, Cindy Fairburn, Sue Houff, Gale Brubeck, Gayle Zimbro, Linda Duncan, Wayne Kille, Daniel Stogdale, Mark Cook, Eddie Durham, Eddie Smith, Cheryl Nicholson, James Allen, Billy Smith, Buddy Nuckols, Scott Burtner.

1965 JUNIOR VARSITY FORENSICS

Nancy Shinaberry, Carol Jean Moore, Sharon Harris, Linda Riley, Donna Hager, Roxanna Pyles, Charlotte Durham, Mary Graham, Jeff Lawson, Harry Sellers, Lois Durham, Elwood Corbett, Davy Jordan, Randy Robertson.

BUS PATROL

David Schwartz, Wayne Pollock, Wanda Hemp, Louisia Balser, Wayne Puffenbarger, Bill Bailey, William Washburn, Don Campbell, Gary Ringstaff.

This page is sponsored by:
GOODYEAR SERVICE STORE
Central Avenue & Baldwin Street
Staunton, Virginia
DIXIE GAS & OIL CORP.
Verona, Virginia

Adviser
Mr. Elia

Nancy Shinaberry, Linda McWhorter, Martha Berry, Brenda Sprouse, Geneva Woods, Jeanette Woods, Patsy Cline, Sandra McCray, Diana Forsythe, Linda Moran, Joyce Hemp, Jackie Riley, Vickie Halterman, Faith Colvin, Betty Back, Dennis Cale, Mike Morris, W. B. Whisman, Linda Gaylor, Kaye Thacker, Margaret Miller, Melissa Back, Nancy Argenbright, Linda Shifflett, Sandra Campbell, Barbara Mawyer, Patricia Clifton, Connie Harris, Jerry Johnson.

MUSIC I

Karen Keller, Jean Stover, Deborah McWhorter, Becky Campbell, Peggy Botkin, Mary Callison, Brenda Doyle, Linda Adkins, Nancy Michael, Ruth Miller, Linda Williams, Phyllis Marcum, Maxine Leach, Sandra Celli, Patricia Staton, Brenda Armstrong, Nolan Chandler, Steve Heintzleman, Mark Cline, Walter McManaway, William Washburn, Robin Strange, Wendell Zimbro, Dickie McLain.

MUSIC II

Debbie Lovegrove, Della Shiflet, Norine Martin, Denise Robertson, Mary Sue Rohrer, Brenda Weaver, Wanda Puckett, Brenda Allanson, Sandra Gutshall, Margie Losh, Carolyn Carper, Pamela Doyle, Gladys Howell, Gloria Knight, Geneva Welcher, June Gregory, Linda Harlow, Patsy Kelley, Connie Buchanan, Kitty Fix, Faye Puffenbarger, Gladys Knight, Patricia Allen, Claudette Bender, Patsy Argenbright, Wilma Smiley, Florence Nichols, Rosa Landrum.

ADVANCED CHORAL

Linda Rowe, Ferral Kiser, Sandra Perkins, Alice Nuffer, Bernice Weaver, Gail Rowe, Nancy Lasher, Deborah Gutshall, Debbie Wood, Pamela Kooshian, Deborah Thompson, Karen Sheets, Barbara Allen, Beverly Baker, Mary Sandy, Gale Brubeck, Patsy Dowdy, Melinda Moore, Susan Ramsey, Judy Fridley, Nancy Smith, Ruth Howdyshell, Ginny Layman, Eddie Homes, Mary Graham, Fonda Harris, Wilda Howell, Sharon Shifflett, Ellen Graham, George Keller, Sherry Wolfe, Donna Mullenax, Jane Jackson, Gail Martin, Ellen Sprouse, Doyce McWhorter, Eddie Durham, James Dorsey, Kenneth Wright, Wallace Sprouse, Tommy Gilmer, Gary Brown, Frankie Smith, Garry Durham, Gary Colvin, Paul Tutwiler, Larry Howdyshell, Roger Eagle, Earl Houser.

GOLDEN BISON STAFF

Barbara Weller, Donna Mullenax, Daniel Stogdale, Melinda Moore, Jerry Johnson, Nancy Lasher, Susan Ramsey, Karen Sheets, Nancy Milstead, Wayne Kille, Sheila Senger, June Shifflett, Mary Sandy, Nancy Smith, Shirley Smith, Carol Jean Moore, Ellen Collins, Linda Riley, Doris Allanson, Ellen Sprouse, Laura Knopp, Cindy Fairburn, Marjorie Fox, Sue Houff.

Co-Editors

Melinda Moore

Daniel Stogdale

Business Manager

Donna Mullenax

This page is sponsored by:
STAUNTON CREAMERY
Monticello Dairy Products
Ice Cream, Milk, Butter
117 South Lewis Street
Staunton, Virginia

Co-Editors: Susan Ramsey
Wayne Kille
Short Story Editor:
Mary Sandy
Review Editor:
Dale Brubeck
Essay Editor:
Melinda Moore
Poetry Editor:
Cheryl Nicholson
Typing Editor:
Nancy Lasher
Business Manager:
Beverly Baker
Adviser:
Mr. VonSeldeneck

NOS PLUMES STAFF

Marjorie Fox, Cheryl Nicholson, Wilma Smiley, Kay Thacker, Nancy Lasher, Beverly Baker, Mary Sandy, Melinda Moore, Dale Brubeck, Sharon Harris, Billy Smith, Wayne Kille, James Gilmer, Susan Ramsey.

Linda Duncan, Gale Brubeck, Cindy Fairburn, Sue Houff, Kaye Thacker, Bonnie Downey, Melinda Moore, Susan Ramsey, Alice Nuffer, Nancy Smith, Linda Whisman, Wanda Harris, Sharon Shifflett, Donna Mullenax, Ellen Collins, Doris Allanson, Wanda Hemp, Barbara Collinsworth, Claudette Bender, Wilma Smiley, Marjorie Fox, Dale Brubeck, Barbara Weller, Ginny Layman, Shirley Smith, Jerry Johnson, Vickie Halterman, Beverly Baker, Theresa Sutton, Jane Jackson, Debbie Wood, Patsy Dowdy, Nancy Johns, Diane Mizer, Patsy Reed, Marsha Shiflett, Wilma Auville, June Shifflett, Lorna Gay Fink, Daniel Stogdale, Tracy Pyles, Eddie Durham, Donald Michael, Larry Knight, James Allen, James Gilmer, Earl Houser, Wallace Sprouse, Wayne Kille, James Lihos, Charles Thompson, Mark Cook, Billy Smith, Buddy Nuckols.

PEP CLUB

OFFICERS

President	Secretary	Treasurer	Reporter
Ellen Collins	Barbara Weller	Cheryl Shanks	Shirley Smith

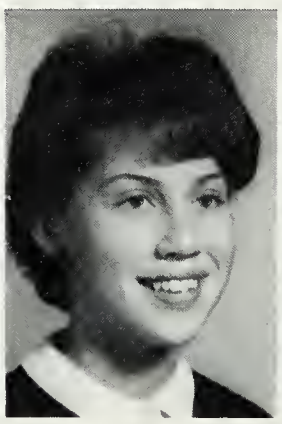

Brenda Hunley, Joyce Hemp, Lynn Shifflett, Sandy Weller, Billy Horn, Karen Keller, Carolyn Carper, Betsy Baker, Beverly Kesner, Cynthia Kooshian, Donna Hager, Mary Sue Rohrer, Rosalie Woods, Judy Clinedinst, Donna Wilfong, Denise Robertson, Kaye Burns, Geneva Wilcher, Lea Harris, Reta Sheffer, Virginia Vess, Lois Durham, Martha Michael, Gail Wood, Kitty Fix, Fay Puffenbarger, Linda Sprouse, Marie Elkins, Debbie Armstrong, Libby Robinson, Gail Nuffer, Brenda Thompson, Darlene Cook, Sandra Perkins, Charlotte Durham, Linda Harlow, Wanda Campbell, Vickie Moran, Carol Jean Moore, Cheryl Shanks, Jane Curry, Patsy Tichenor, David Holsinger, Kenneth Wright, Steve Huffer, Steve Shifflett, Ronnie Nolley, Steve Kooshian.

PEP CLUB

Advisers
Mrs. VonSeldeneck Mrs. Neff

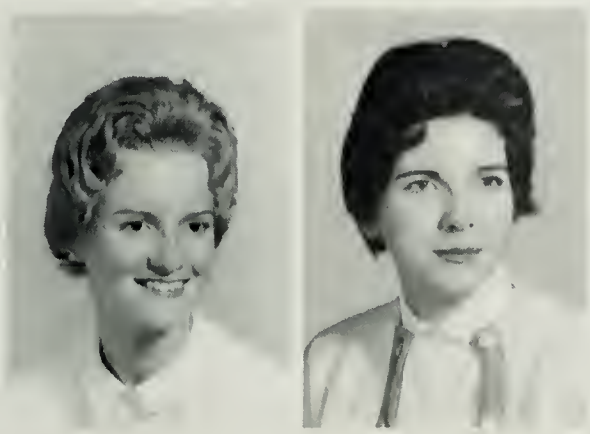

BUFFALO GAP HIGH

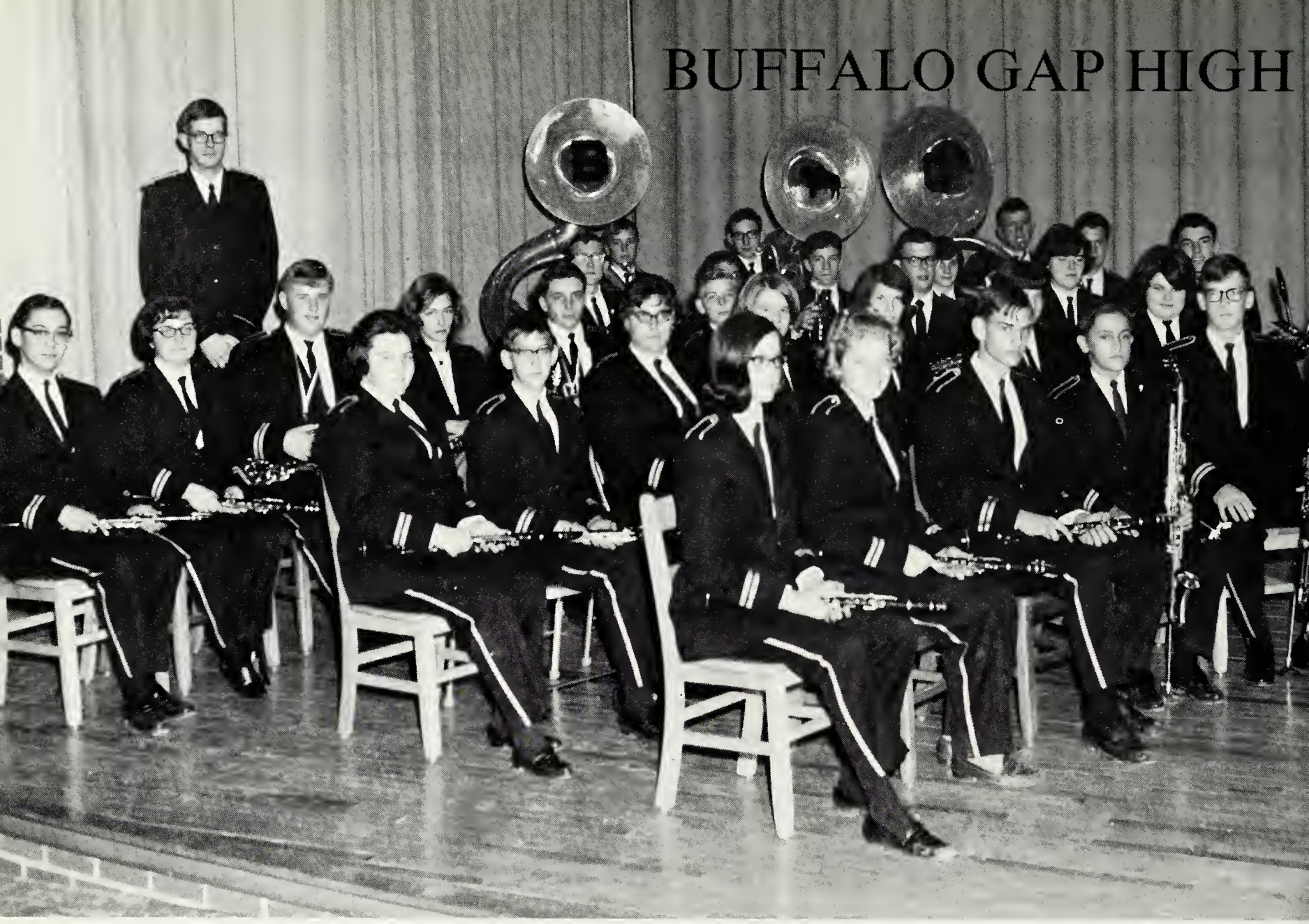

PICCOLO
Beverley Kesner

FLUTES
Doris Henderson
Claudia Wilson
Linda Whisman
Jane Young

FIRST Bb CLARINETS
Dale Brubeck
Laura Knopp
Brenda Kay Thompson

SECOND Bb CLARINETS
Wanda Harris
Nancy Loyd
James Barkley
Virginia Vess

THIRD Bb CLARINETS
Charles Thompson
Tama Sprouse
Diana Houseman
Deborah Thompson
Thomas Gregory

ALTO CLARINET
Robert Horn

BASS CLARINET
John T. Ashby, Jr.

ALTO SAXOPHONES
William Nuckols
Jane Curry
William Hazlett
Wayne Fitzgerald
Steve Bright

TENOR SAXOPHONE
Daniel Stogdale

BARITONE SAXOPHONES
Harold Bosserman
Libby McNett

DIRECTOR
Mr. Moody

OFFICERS

Wanda Harris . . . . . Secretary-Treasurer

John Ashby . . . . . .Historian

Dale Brubeck . . . . . Merit Secretary

Danny Stogdale . . . . . Librarian

Jimmy Allen . . . . . President

SCHOOL BAND

STAFF
Gary Hunley, Mike Hevener, Charles Thompson, Mike Campfield, James Nycum, Roger Flory, David Holsinger.

FIRST CORNETS
James Allen
Jeff Lawson
James Nycum

SECOND CORNETS
Sandra Kaye Burns
Betsy Baker
Donna Wilfong
Michael Hevener
William Horn
Cynthia Kooshian

THIRD CORNETS
Cynthia Thompson
Galen Kiser
Harold Bennett
Anthony Showker
Lee Roy Knott

FRENCH HORNS
David Holsinger
Steven Knopp
Richard Snyder
Ronald Nolley

TROMBONES
Michael Campfield
Roger Flory
Michael Thompson
Linda Riley
James Hepner

BARITONE HORNS
Jane Wheeler
Robert Youell
Gary Hunley

TUBAS
Roger Eagle
Rodney Smith
Earl Kiracofe

PERCUSSION
Gene Thompson
Randy Robertson
Elwood Corbett
Homer Blackwell

TYMPANO
Harry Sellers

KEYBOARD PERCUSSION
Charles Thompson

REPRESENTATIVES TO DISTRICT V REGIONAL CONCERT BAND
John Ashby, Robert Horn, Stephen Knopp, Harold Bosserman, Dale Brubeck, Danny Stogdale, James Allen.

DISTRICT V JUNIOR H.S. BAND CLINIC REPRESENTATIVES
Robert Youell, Betsy Baker, Roger Flory.

DISTRICT V REGIONAL CHORUS DELEGATES
Beverly Baker, Linda Rowe, Patsy Dowdy, Susan Ramsey, Eddie Durham, Wallace Sprouse, Kenneth Wright, Roger Eagle.

DISTRICT V REGIONAL CHORUS ALTERNATES
Ferral Kiser, Sharon Shiflet, Melinda Moore, Jane Jackson, Frankie Smith, George Keller, Garry Durham, Larry Howdyshell.

This page is sponsored by:
SENSABAUGH & ZIMMERMAN FUNERAL HOME
Craigsville, Virginia

PEOPLE'S FINANCE SERVICE OF STAUNTON, INC.
304 West Beverley Street
Staunton, Virginia

MAJORETTES

Linda Whisman, Brenda Allanson, Nancy Johns, Lea Harris, Mary Sue Rohrer.

This page is sponsored by:
COMMUNITY FEDERAL SAVINGS & LOAN ASSOCIATION
112 West Frederick Street
Staunton, Virginia

WOODWARD'S CLEANING & DYEING WORKS INC.
10 South Market
Staunton, Virginia

BEST PERSONALITY
Janie Hoover
Tracy Pyles

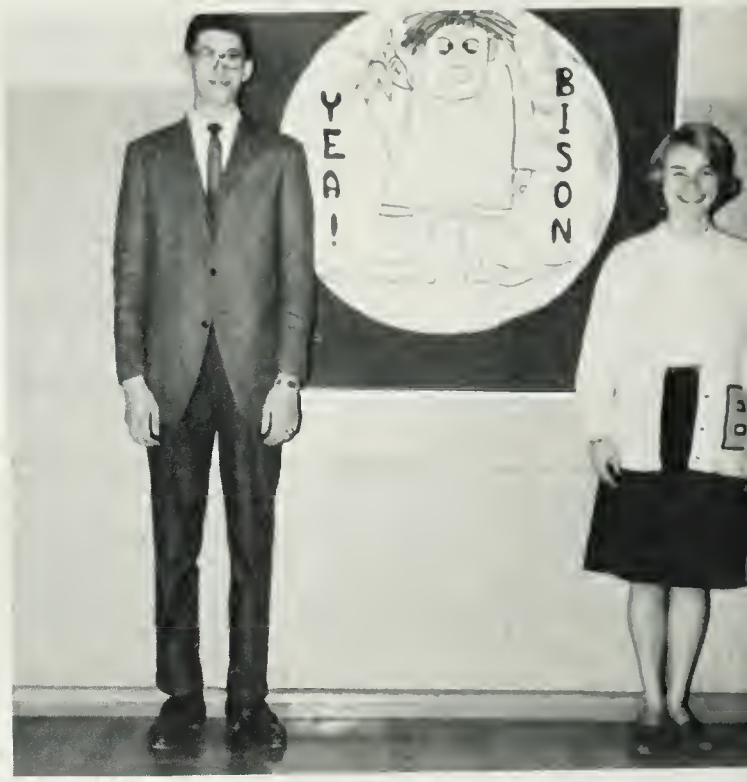

MOST ATHLETIC
Bonnie Zimbro
Gerald Botkin

MOST SCHOOL SPIRITED
Diane Brannon
Garry Durham

SENIOR

BEST LOOKING
Nancy Smith
John Fridley

MOST LIKELY TO SUCCEED
Dale Brubeck
Wayne Kille

This page is sponsored by:
SENGER'S SERVICE STATION
Mt. Solon, Virginia

HOLT CHINA & GIFT STORE
16 East Beverley Street
Staunton, Virginia

MOST POPULAR
Ferral Kiser
Gerald Botkin

WITTIEST
Debbie Wood
James Gilmer

MOST DEPENDABLE
Susan Ramsey
Wayne Kille

SUPERLATIVES

BEST ALL AROUND
Jean Martin
Eddie Durham

FRIENDLIEST
Janie Hoover
James Gilmer

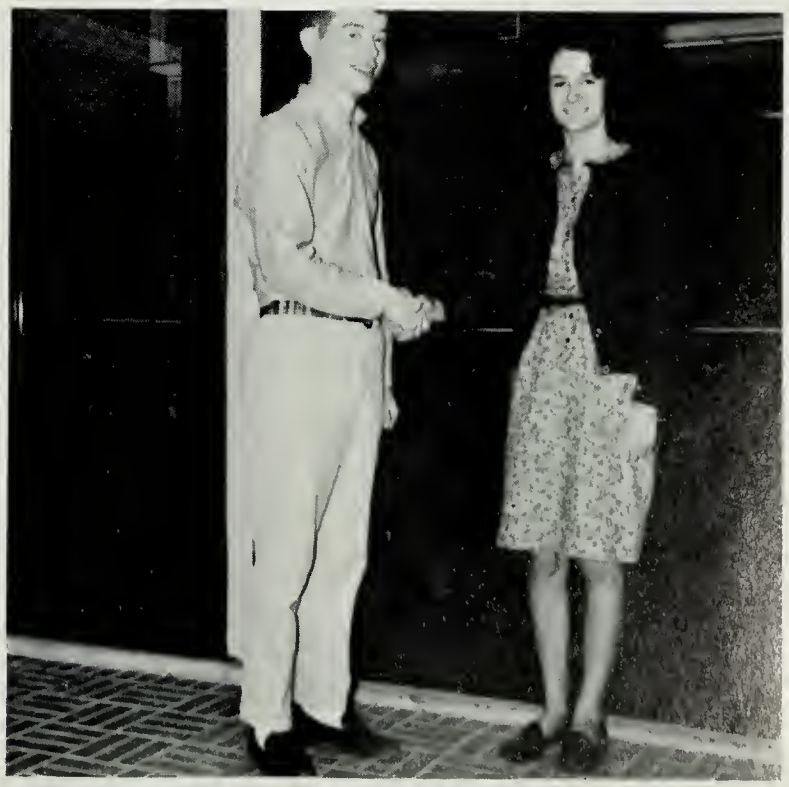

This page is sponsored by:
PARKER'S MARKET
Craigsville, Virginia

ROBERTSON'S STORE
Craigsville, Virginia

SCIENCE CLUB

Gary Smith, Jeanette Woods, Brenda Sprouse, Alma Gregory, Darlene Welcher, Gail Zimbro, Mary Sue Rohrer, Paul Sandy, Betsy Baker, Meredith Barkley, Geneva Wilcher, Martha Bender, Brenda Allanson, Rosalie Woods, Donna Hager, Wayne Kille, Larry Knight, Danny Stogdale, William Hazlett, Paul Hinkle, Wayne Pollock, Bobby Horn, Billy Smith, Jimmy Allen, Ronnie Nolley, James Nycum, J. B. Graham, William Washburn, Don Campbell, Mark Cook, Raymond Welcher, Steve Kooshian.

OFFICERS

President
James Allen

Vice President
J. B. Graham

Secretary
Billy Smith

Advisor
Mr. Simmers

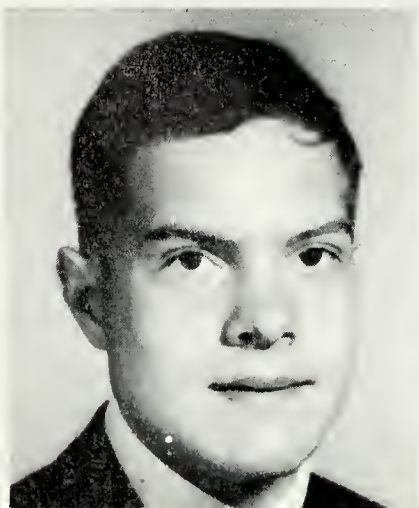

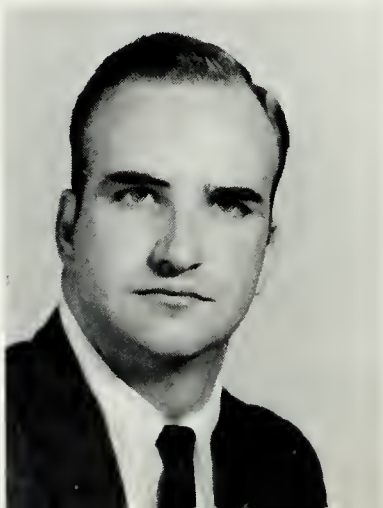

HOMECOMING COURT

Queen . . . . . Ferral Kiser
King . . . . . Gerald Botkin

Representatives

Twelfth Grade . . . . . Nancy Smith
John Fridley

Eleventh Grade . . . . . Ginny Layman
Carlos Harris

Tenth Grade . . . . . Martha Michael
Harry Sellers

Ninth Grade . . . . . Brenda Allanson
James Nycum

Eighth Grade . . . . . Beverly Kesner
Rick Huffer

This page is sponsored by:
PEPSI-COLA CO. OF CENTRAL VIRGINIA
Staunton, Virginia
You're in the Pepsi Generation

HOMECOMING DANCE

Its Sportsmanship

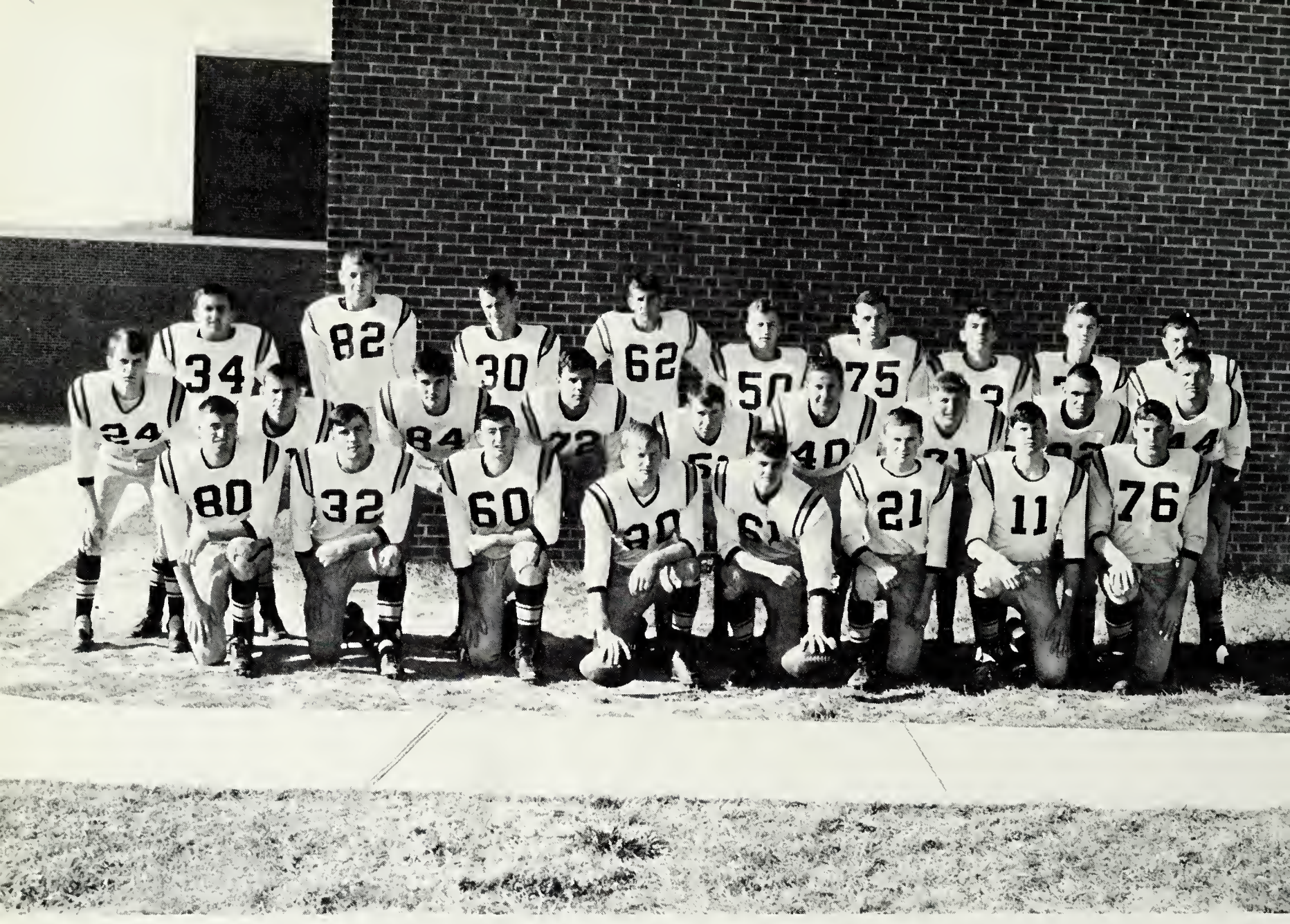

VARSITY FOOTBALL

Allen Daggy, John Fridley, Alvin Fox, Gerald Botkin, Eddie Durham, Tracy Pyles, Benny Cook, Vervie Wimer, Frankie Smith, Meredith Barkley, William Curry, Mark Cook, Earl Berry, Buddy Nuckols, Billy Nuckols, Roger McLain, Carl Welcher, James Hiner, Jerome Campbell, Steve Huffer, Millard Warren, Dennis Eavey, Carlos Harris, Skip Showker, Claude Huffer, Dennis Clad.

Coaches

Mr. Thompson Mr. Quick

SCORES

WE		THEY
12	Clifton Forge	26
6	Waynesboro	7
12	Valley	7
6	Ft. Defiance	13
19	Allegheny	7
6	Wilson Memorial	19
14	James River	13
0	Riverheads	7
26	V.S.D.	0

This page is sponsored by:
"NICK'S SPORTSMAN"
Nationally Advertised Sporting Goods
27 North Central Avenue
Staunton, Virginia

CAPTAINS

Gerald Botkin

Eddie Durham

MANAGERS

Garry Durham
Garry Sprouse

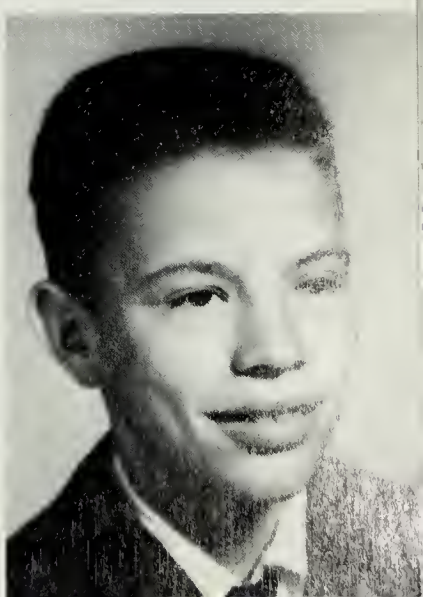

This page is sponsored by:
HOUFF'S GROCERY
711 West Beverley Street
Staunton, Virginia
McLEAR'S WATCH SHOP
19 East Frederick Street
Staunton, Virginia

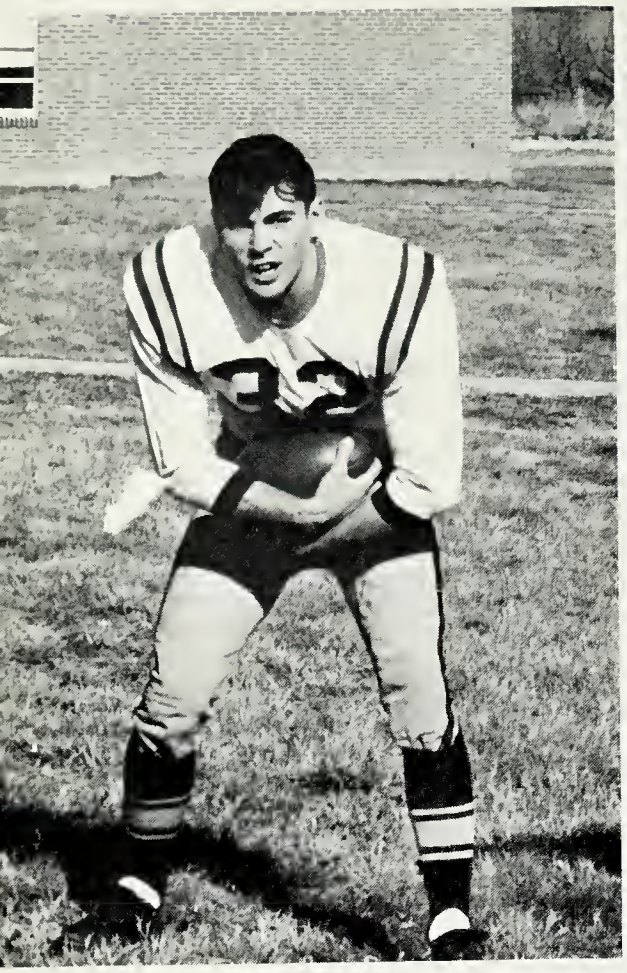

John Fridley

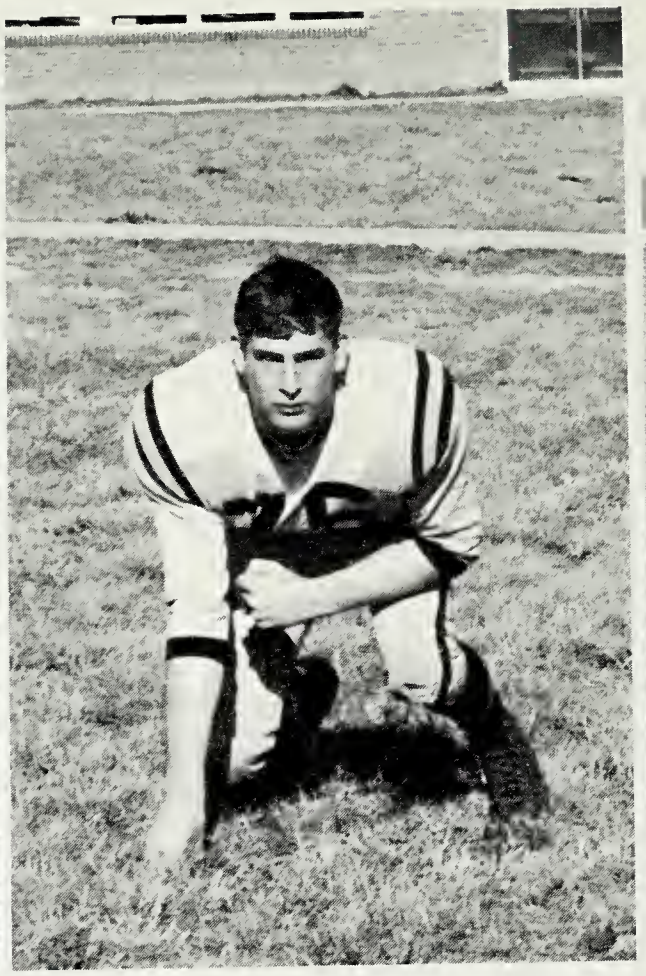

Vervie Wimer

Allen Daggy

Buddy Nuckols

Earl Berry

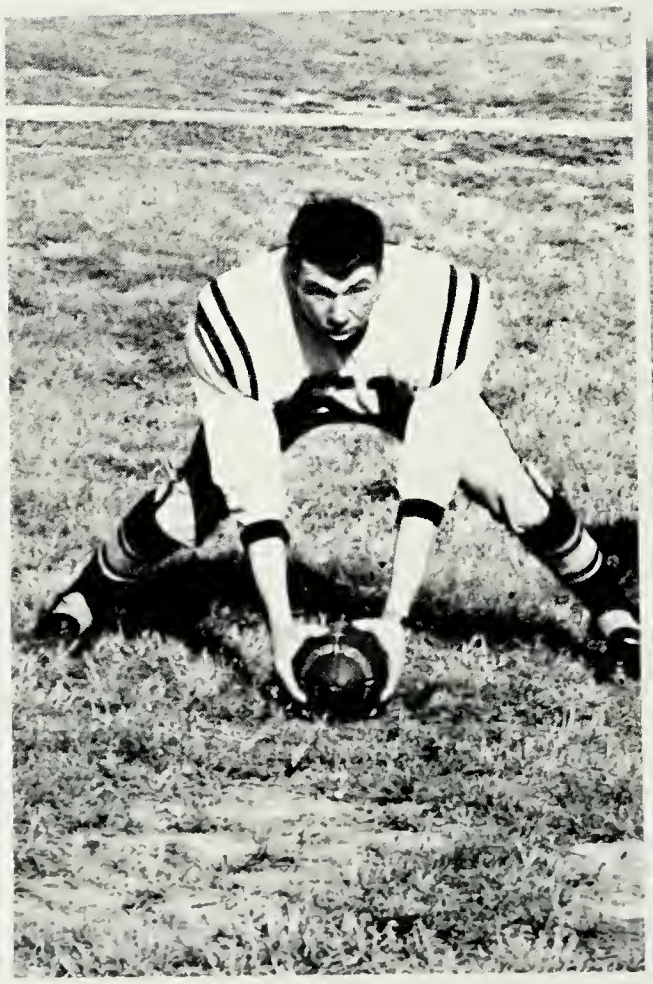

Millard Warren

William Curry

Alvin Fox

Carl Wilcher

Allegheny - Buffalo Gap

Valley - Buffalo Gap

JUNIOR VARSITY FOOTBALL

Herbert Morris, Wayne Pollock, Steve Smith, Richard Baber, Anthony Showker, James Alley, Carl Shifflett, James Mawyers, H. C. Wise, Kenneth Back, Timmy Gum, Ray Collins, Chris Ashby, Verlyn Martin, Glenn Martin, James Nycum, Ronnie Nolley, Danny Brown, James Hepner, Larry Welcher, Mike Maddox.

Coach
Mr. Bell

This page is sponsored by:
DR. JOHN H. GUM
Churchville, Virginia
RILEY SHIFLET
Churchville, Virginia
Dealer for Aluminum
pole type building

VARSITY BASKETBALL

Roger McLain, Eddie Durham, Gerald Botkin, Donald Michael, Scott Burtner, Tracy Pyles, Arby Gladwell, James Hiner, J. B. Graham, Jerome Campbell, Richard Morris, Allen Daggy, Donald Staubus, Eddie Smith, Skip Showker.

Coach
Mr. Lilly

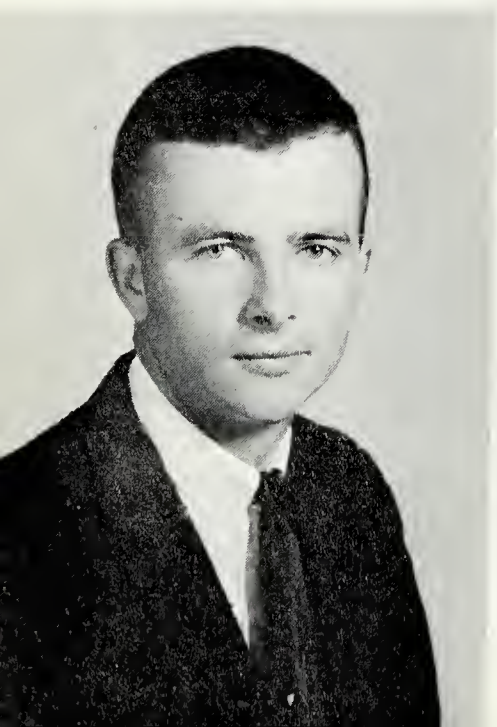

SCORES

WE		THEY
61	Milboro	58
47	Wilson	45
46	Clifton Forge	85
40	Wilson	60
72	Riverheads	74
70	V.S.D.	29
45	Rockbridge	47
50	Fort Defiance	48
76	Allegheny	46
54	Highland Co.	40
48	Clifton Forge	77
46	Rockbridge	54
46	Fort Defiance	68
67	James River	88
65	Allegheny	62
63	S.M.A. J.V.'S	75
55	Riverheads	57
	Play Off Game	
51	Allegheny	57

This page is sponsored by:
SHOWKER GROCERY
Craigsville, Virginia

AUGUSTA SPRINGS GROCERY
Augusta Springs, Virginia

CAPTAINS

Donald Michael
Allen Daggy
Gerald Botkin

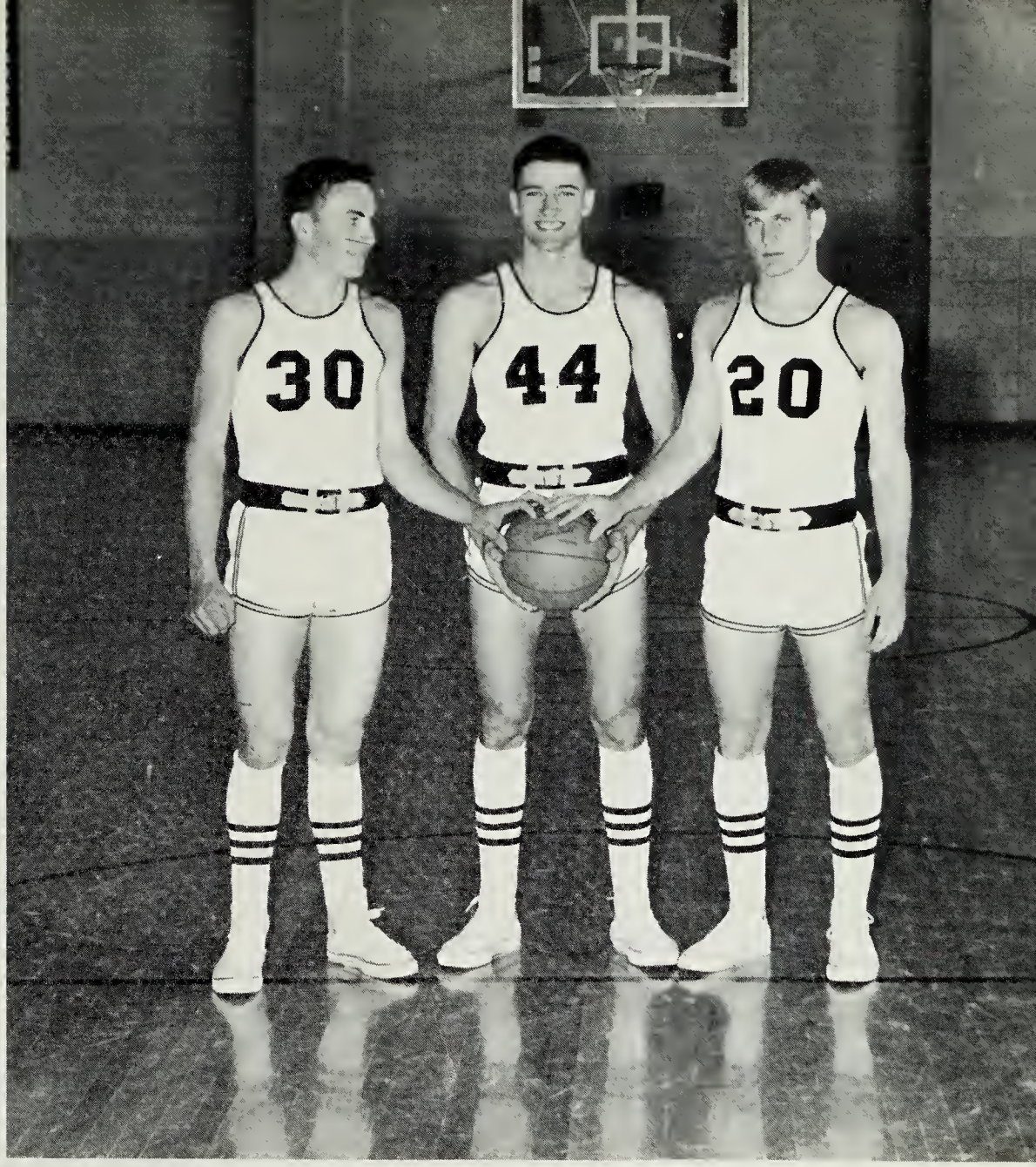

MANAGERS

Rocky Wallace
Kenneth Argenbright
Richard Armstrong
John Turner
Garry Durham
Buford Gregory

This page is sponsored by:
MOUNTAIN LUNCH & GROCERY
Ernest Kline, Operator
West Augusta, Virginia

RICK'S
18 South Augusta Street
Staunton, Virginia

Scott Burtner

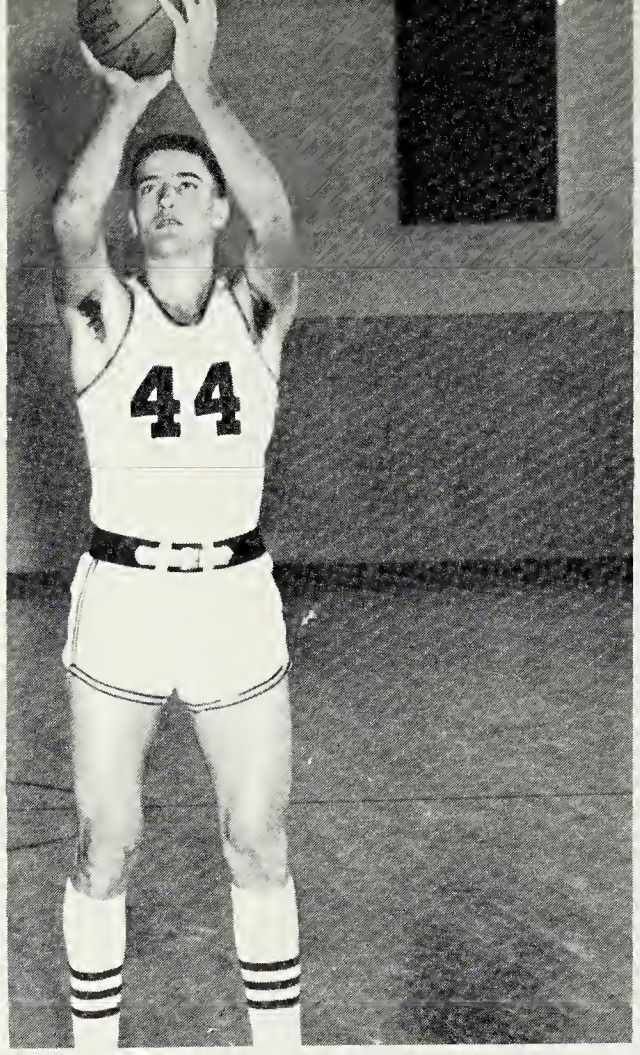

Allen Daggy

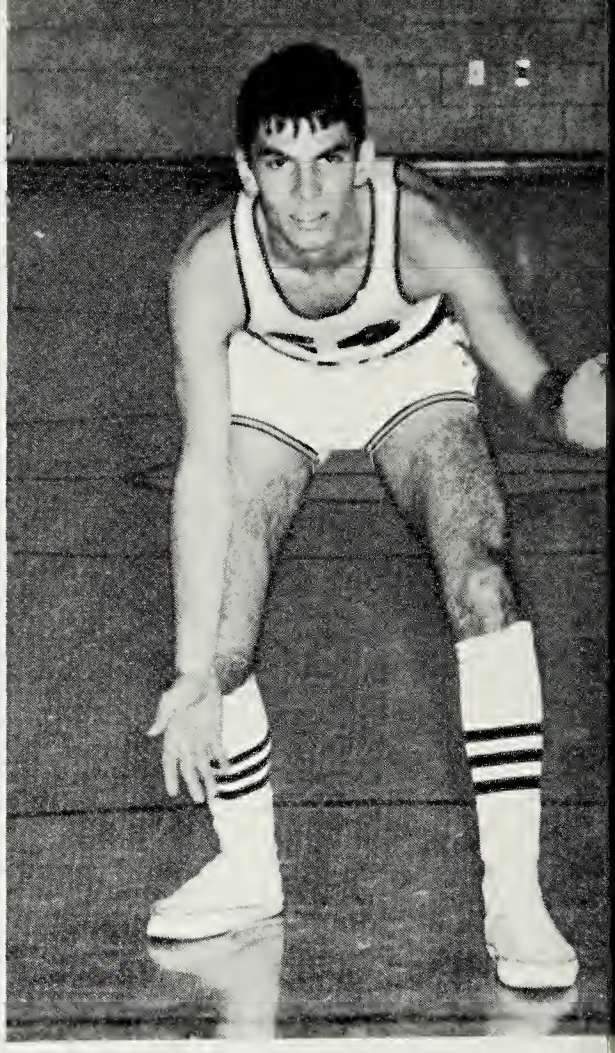

Skip Showker

Jerome Campbell

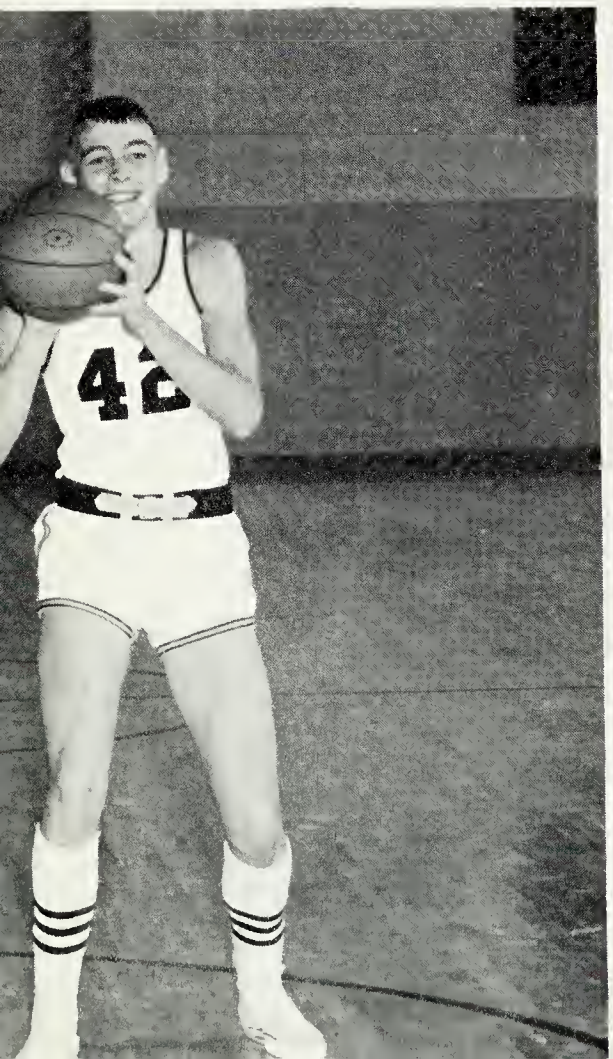

Gerald Botkin

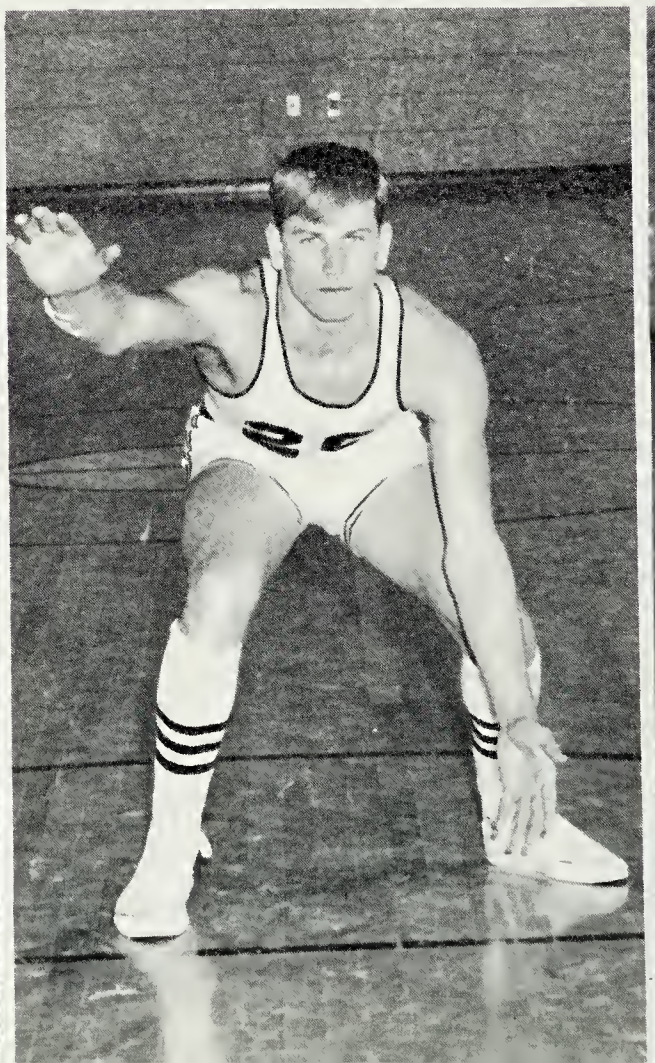

Donald Michael

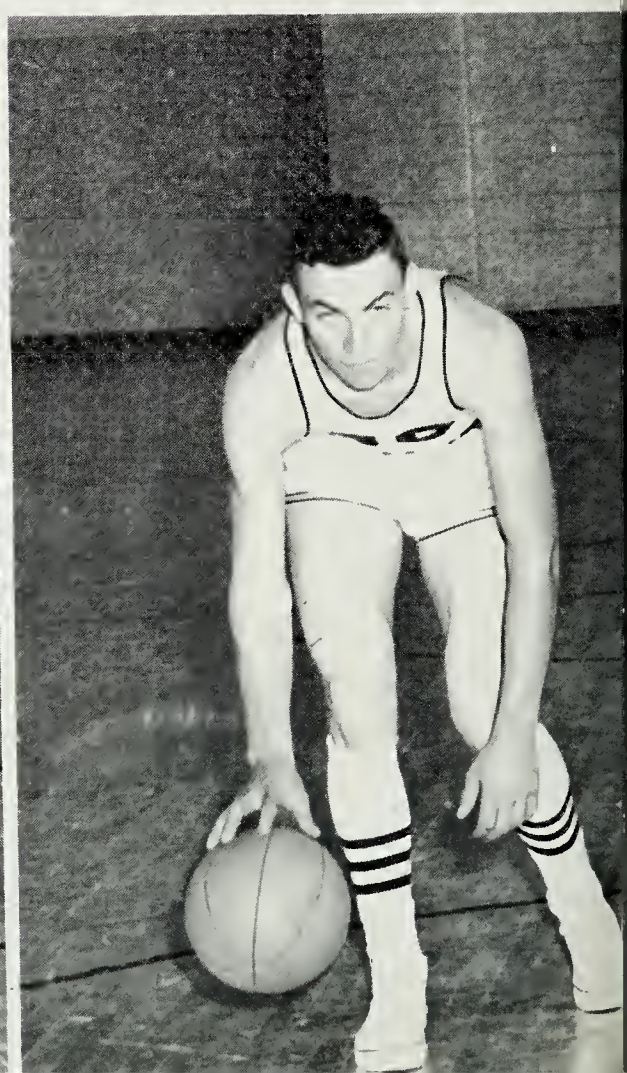

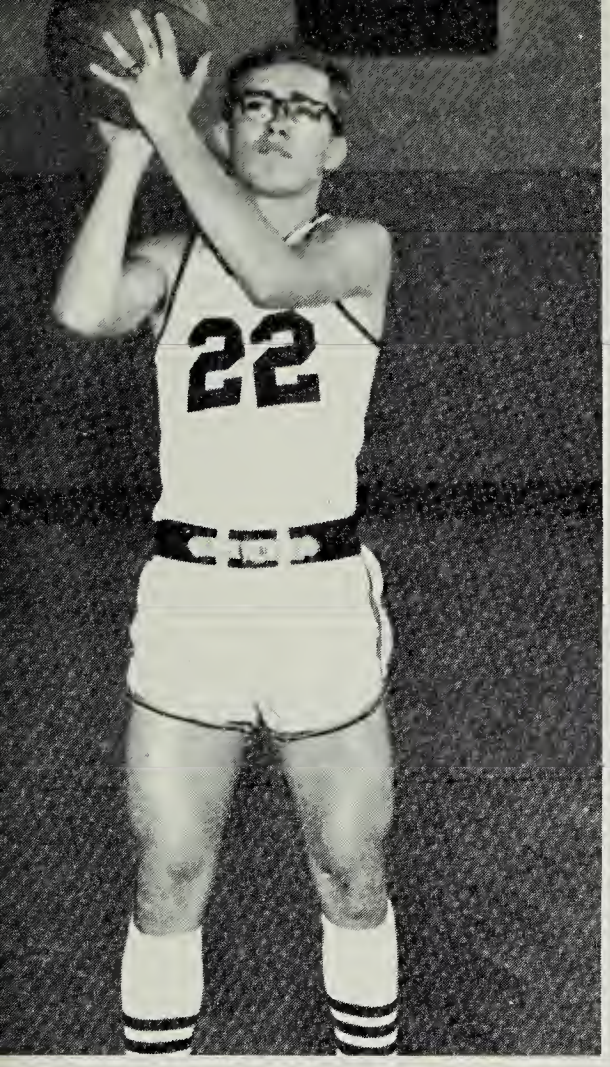

Tracy Pyles

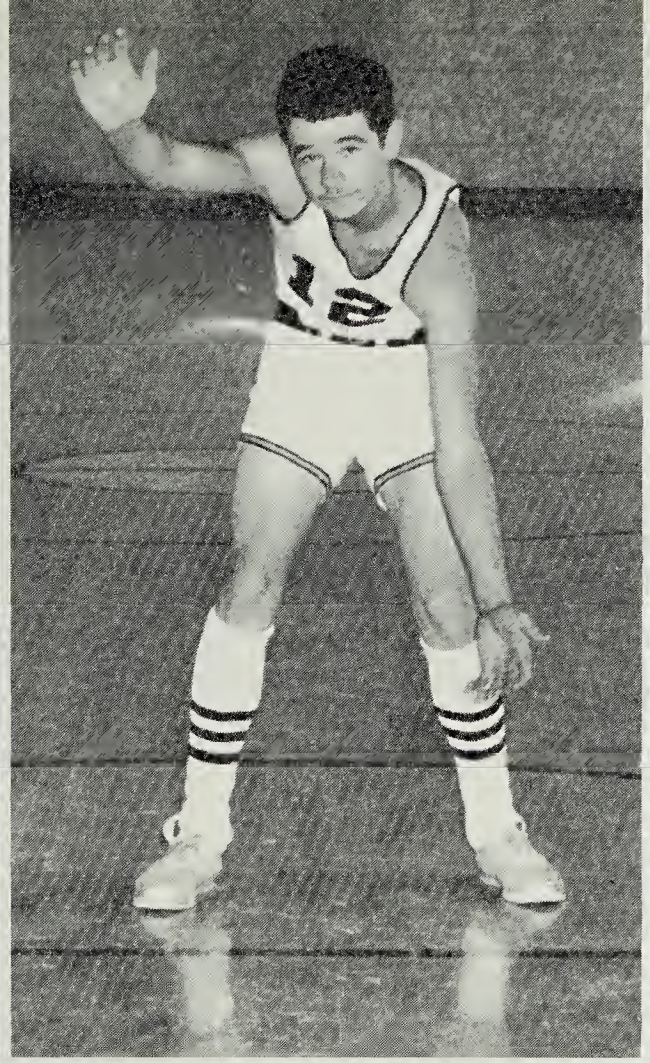

Arby Gladwell

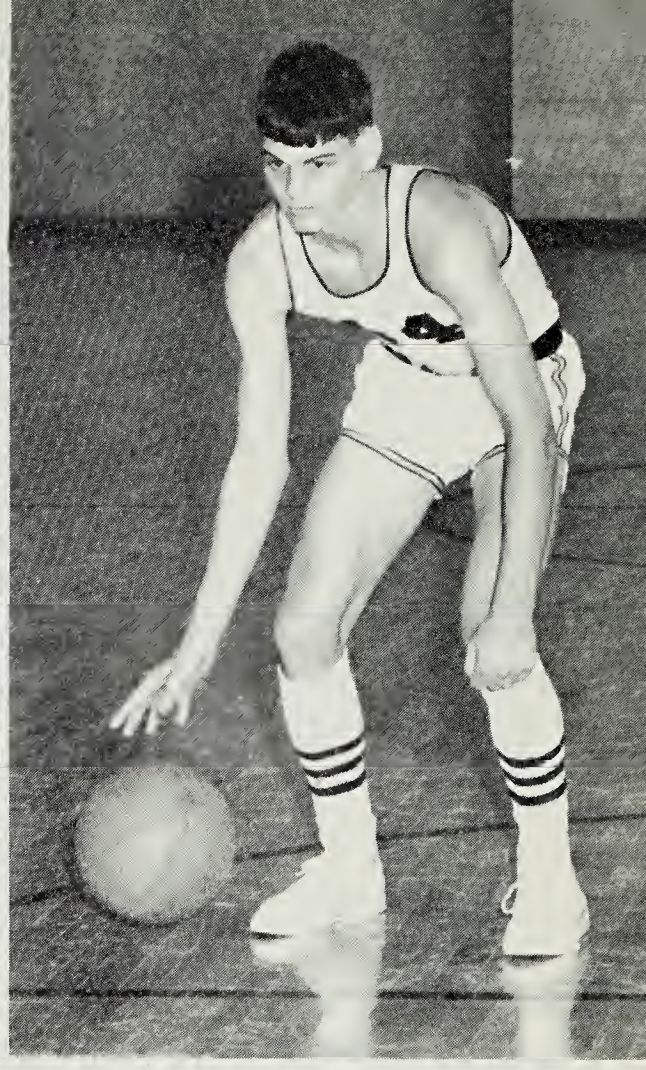

Eddie Durham

Eddie Smith

J. B. Graham

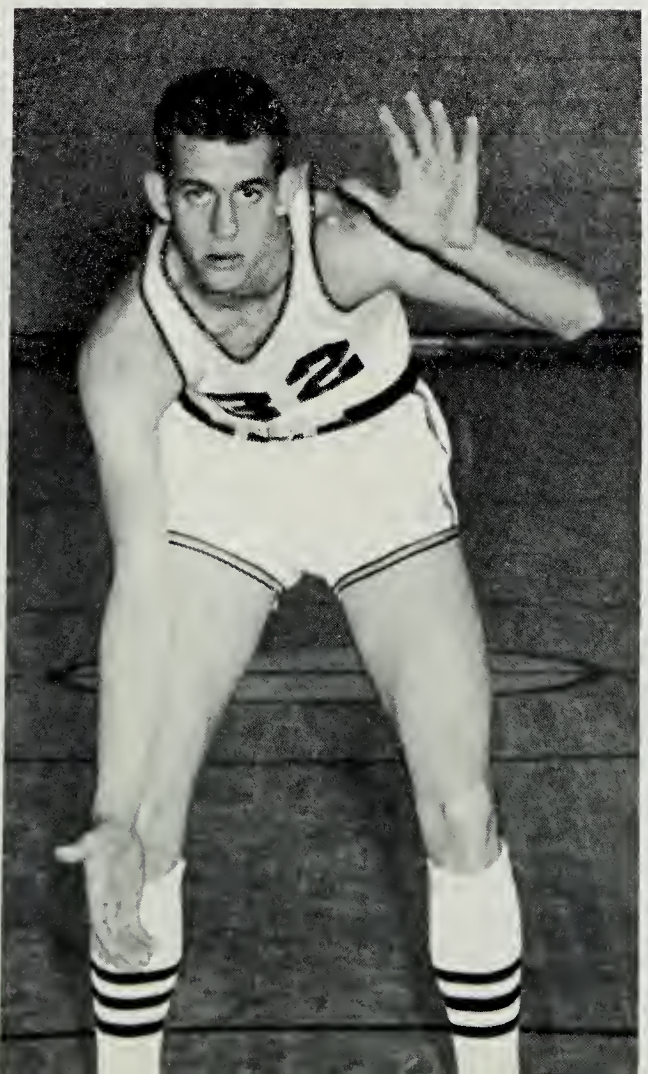

Donald Staubus

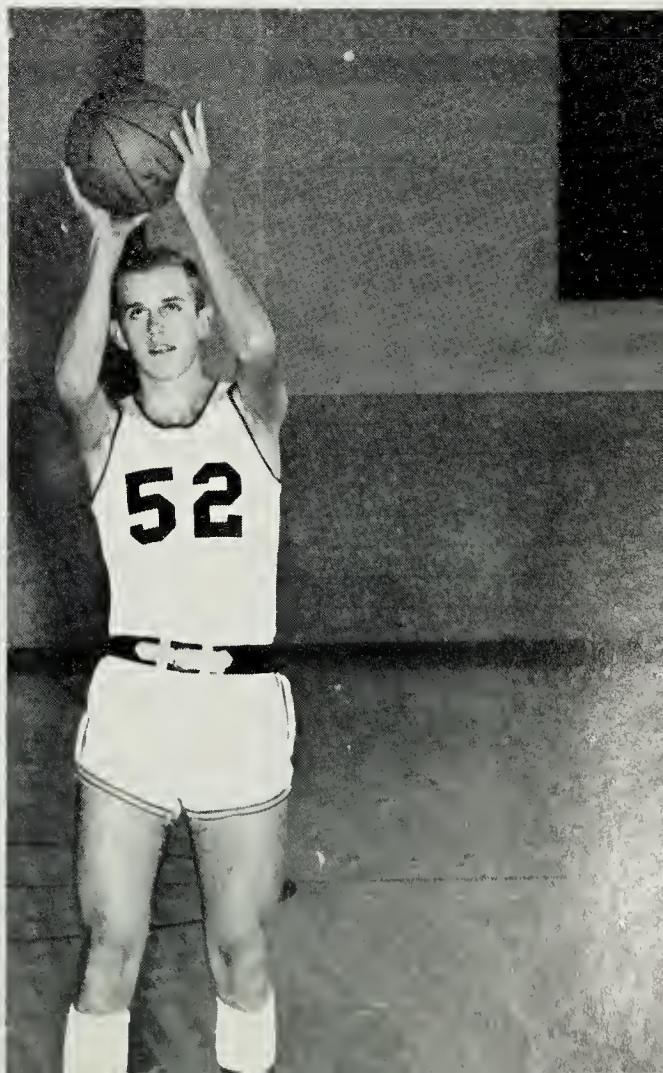

Richard Morris

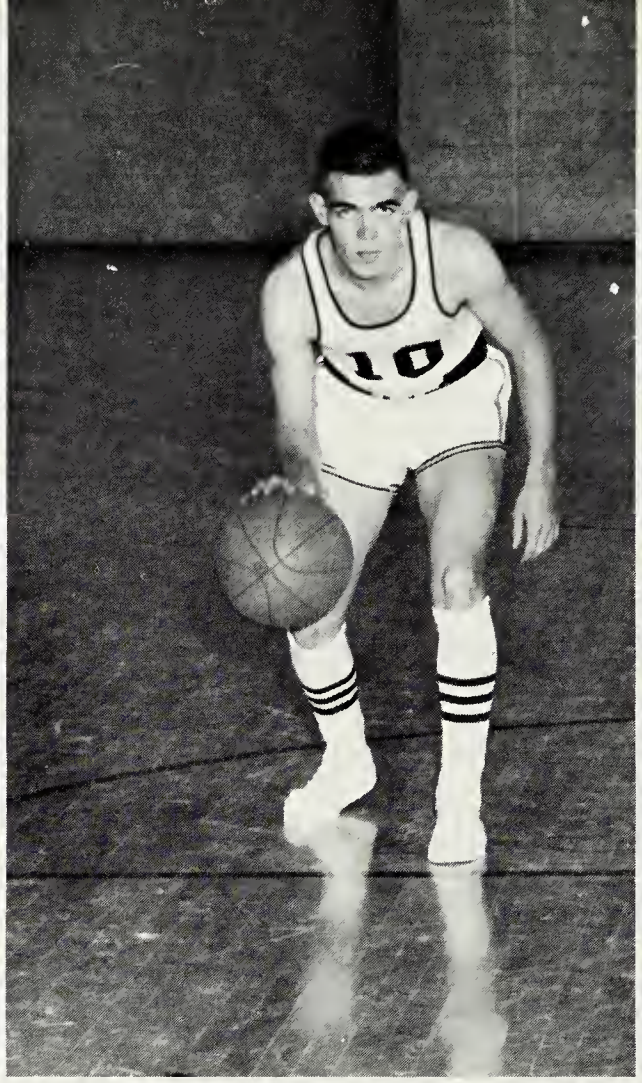

Roger McLain

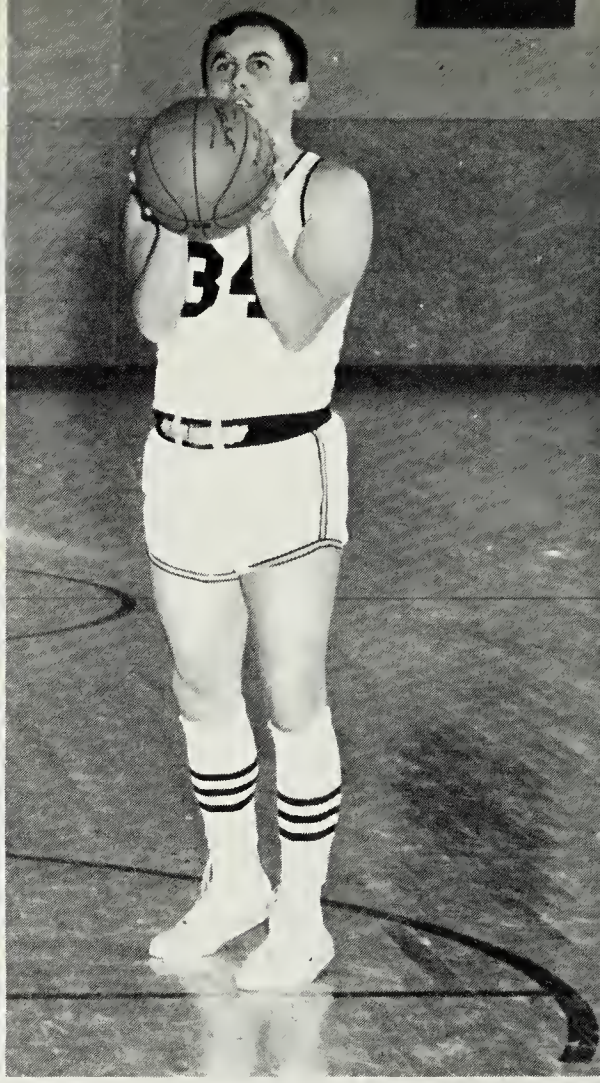

James Hiner

This page is sponsored by:
WAFC BROADCASTING STUDIO
CBS For the Shenandoah Valley
Springhill Road
Staunton, Virginia

44
50

24
15
21

HORNETS
33
31

Coach
Mr. Thompson

JUNIOR VARSITY BASKETBALL

James Dorsey, Rodney Smith, Jerry Dickson, Wayne Pollock, Richard Snyder, James Mawyer, Steve Huffer, Frankie Smith, James Barkley, David Lyle, Ronnie Nolley, James Nycum, Mike Campfield, Cecil Brown.

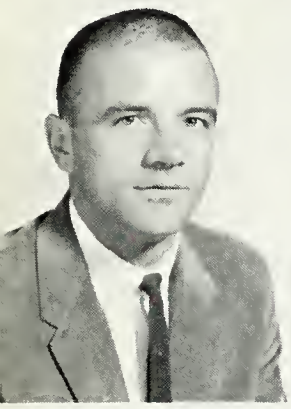

EIGHTH GRADE BASKETBALL

Jimmy Trimble, Billy Horn, Gary Smith, Richard Baber, Sandy Weller, Timmy Gum, David Schwarts, Fred Wood, W. B. Whisman, Scotty Engleman, Charles Thompson, I. L. Tichenor, Richard Wimer, Ray Collins, Gary Puffenbarger, Rick Huffer, Mike Morris, Chris Ashby, Galen Kiser, Danny Brown, James Hepner, Bobby Youell, Anthony Showker.

Coach
Mr. Bell

CROSS COUNTRY

Coach
Mr. Thompson

Eddie Smith, Wayne Gabbert, Donald Staubus, Steve Shifflet, Arby Gladwell, Richard Snyder, Gene Thompson, Sandy Weller, Jim Barkley, J. B. Graham, Rodney Smith, Charles Bartley, Wallace Sprouse, Larry Knight, Gary Ringstaff.

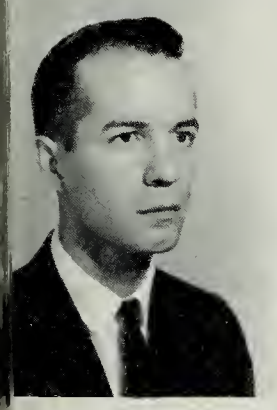

Coach
Mr. Bruce

1965 VARSITY TRACK

Eddie Smith, William Curry, Eddie Showker, John Fridley, Tracy Pyles, Earl Berry, Alvin Fox, Danny Sunderlin, Carl Welcher, Eddie Durham, Carlos Harris, Allen Daggy, Gerald Botkin, Vervie Wimer, Gary McCray.

VARSITY CHEERLEADERS

Charlotte Durham, Sue Houff, Cindy Fairburn, Jerry Johnson, Kitty Fix, Diane Brannon, Martha Michael.

CO-CAPTAIN
Football
Basketball

Sue Houff

ADVISOR
Mrs. Hull

CO-CAPTAIN
Basketball

Diane Brannon

Jerry Johnson

Kitty Fix

CO-CAPTAIN
Football

Cindy Fairburn

Martha Michael

Charlotte Durham

This page is sponsored by:
DR. C. KIRTNER JOHNSON
Professional Building
Staunton, Virginia

JUNIOR VARSITY CHEERLEADERS

Roxanna Pyles, Jackie Riley, Joyce Hemp, Nancy Shinaberry, Brenda Hunley, Lea Harris, Geneva Welcher.

ADVISOR
Miss Huffer

CO-CAPTAINS
Roxanna Pyles Jackie Riley

This page is sponsored by:
BANK OF CRAIGSVILLE
Craigsville, Virginia

GIRLS' ATHLETIC COUNCIL

Cynthia Kooshian, Mary Graham, Pam Moran, Bonnie Zimbro, Ellen Sprouse, Jane Curry, Mary Callison, Jean Martin, Ginny Layman.

ADVISOR
Mrs. Salatin

GIRLS' INTRAMURAL BASKETBALL CHAMPIONSHIP TEAM

Carolyn Thorton, Mary Graham, Jeannette Woods, Ellen Sprouse, Barbara Weller, Dale Brubeck, Carolyn Slack, Ginny Layman, Gloria Knight, Linda Sprouse.

1965 VARSITY BASEBALL

James Michael, John Fridley, Gerald Botkin, Alvin Fox, Allan Daggy, Charles McLain, Grover Spradlin, Charles Fridley, Larry Hamilton, Skip Showker, Donald Michael, Carlos Harris, Randal Armstrong, Larry Knight, Vervie Wimer, Charles Harlow, Benny Cook, Gary Doyle.

Manager - David Holsinger

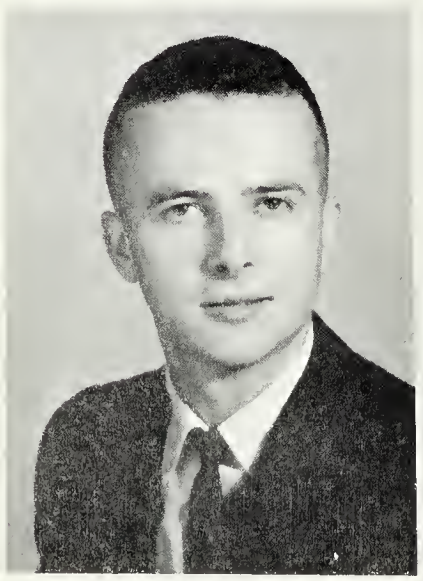

WE	SCORES	THEY
8	V.S.D.	1
10	Millboro	9
5	Millboro	3
8	Riverheads	1
6	Wilson	10
5	Wilson	8
8	Rockbridge	12
11	Ft. Defiance	12
7	Clifton Forge	5
2	Ft. Defiance	12
12	V.S.D.	3
6	Riverheads	4

This page is sponsored by:
BURGER CHEF RESTAURANT
World's Greatest 15¢ Hamburger
839 Greenville Avenue
Staunton, Virginia

Its Classes

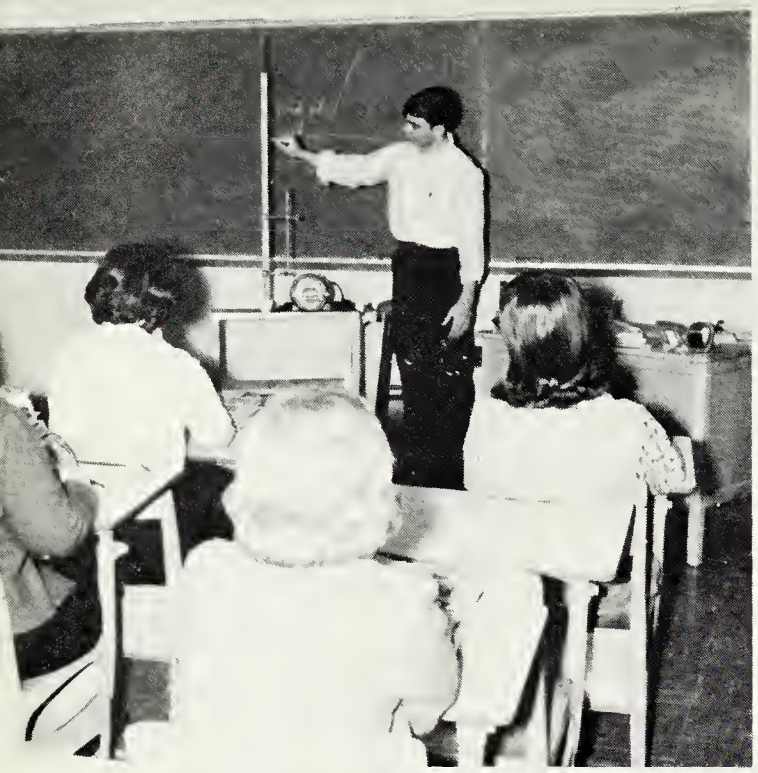

Wayne Kille demonstrates the principle of the barometer in English 12 class.

ENGLISH

Eighth grade English class.

Mr. Sydnor's English class does research work in the library.

Mr. vonSeldeneck's English class struggles through a test.

This page is sponsored by:
VALLEY R C - NEHI BOTTLING CO., INC.
332 Kalorama Street
Staunton, Virginia

Susan Ramsey explains a special project in English class.

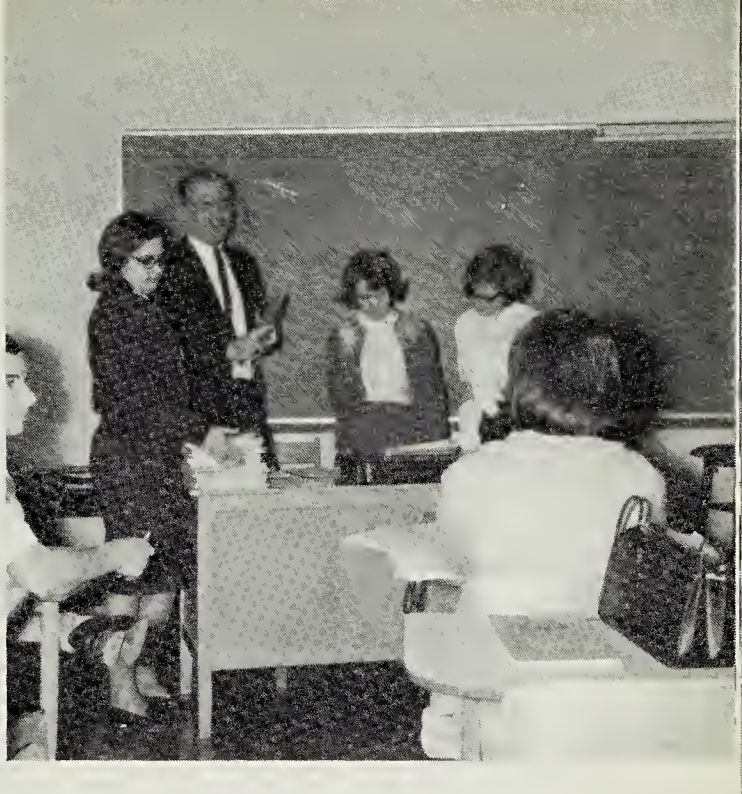

Mr. Park explains the features of a good school newspaper.

Mrs. Clinedinst's tenth grade English class.

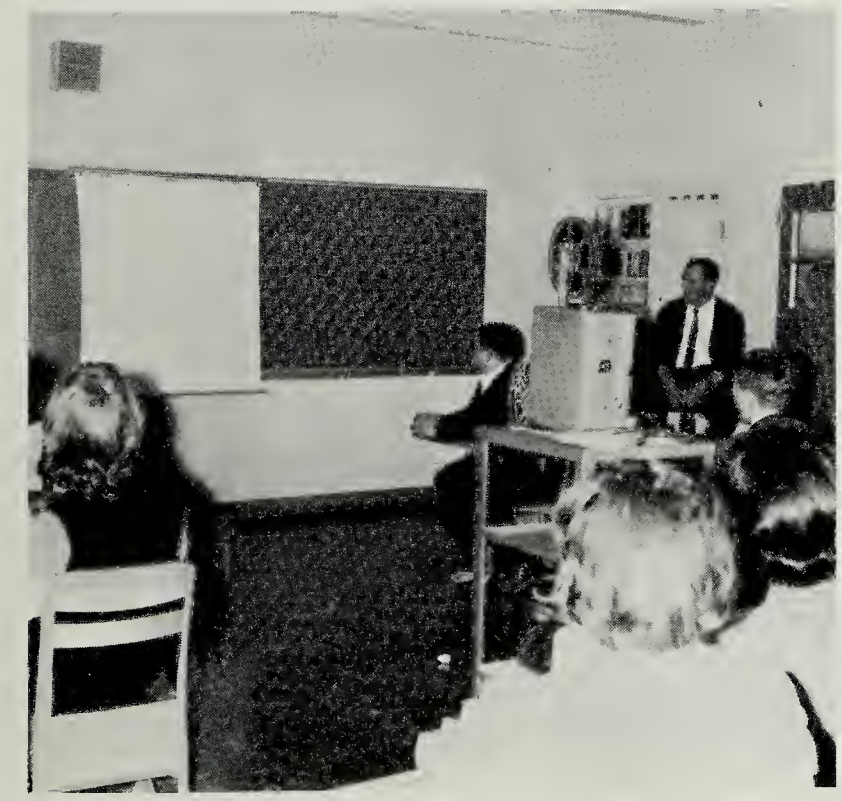

Movies make literature more meaningful to Mr. Park's eleventh grade English class.

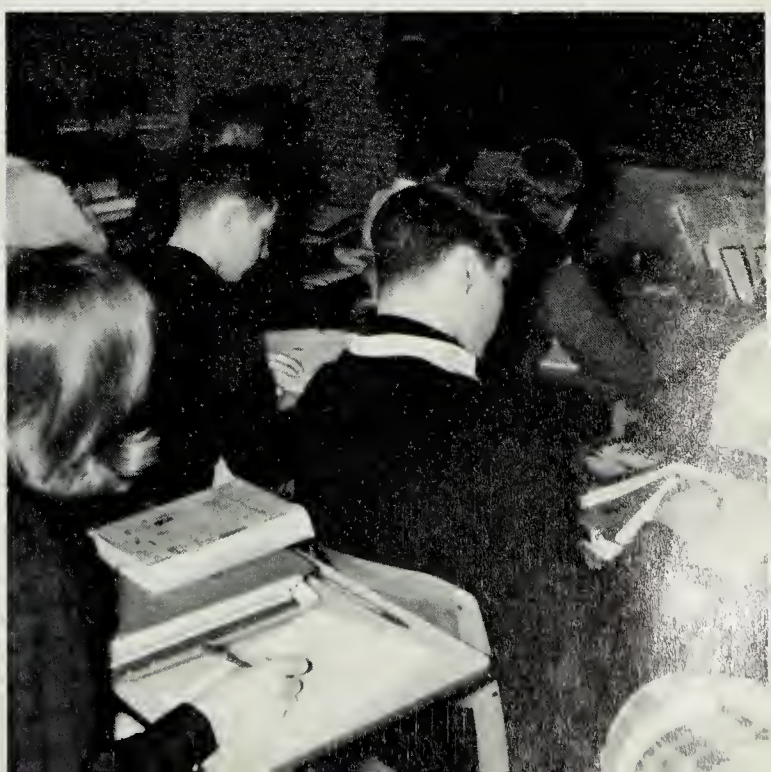

Mrs. vonSeldeneck's eleventh grade English takes notes.

Guy Bowden, David Patterson, and Roger Woods study the functions of the United Nations.

SOCIAL STUDIES

Mr. Humphreys' History 8 Class

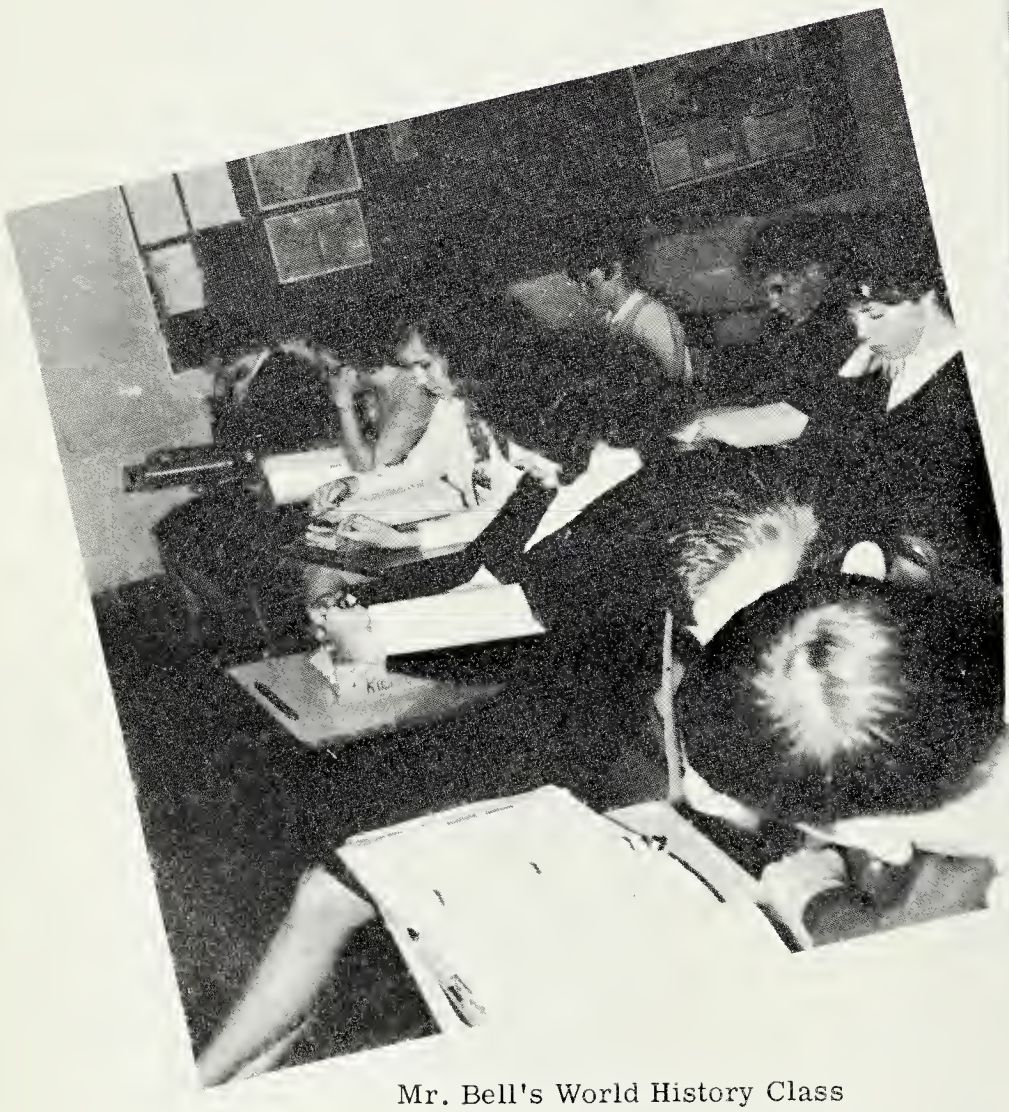

Mr. Bell's World History Class

United States History classes locate the important battles of the Civil War on a map.

Seniors taking notes in government class.

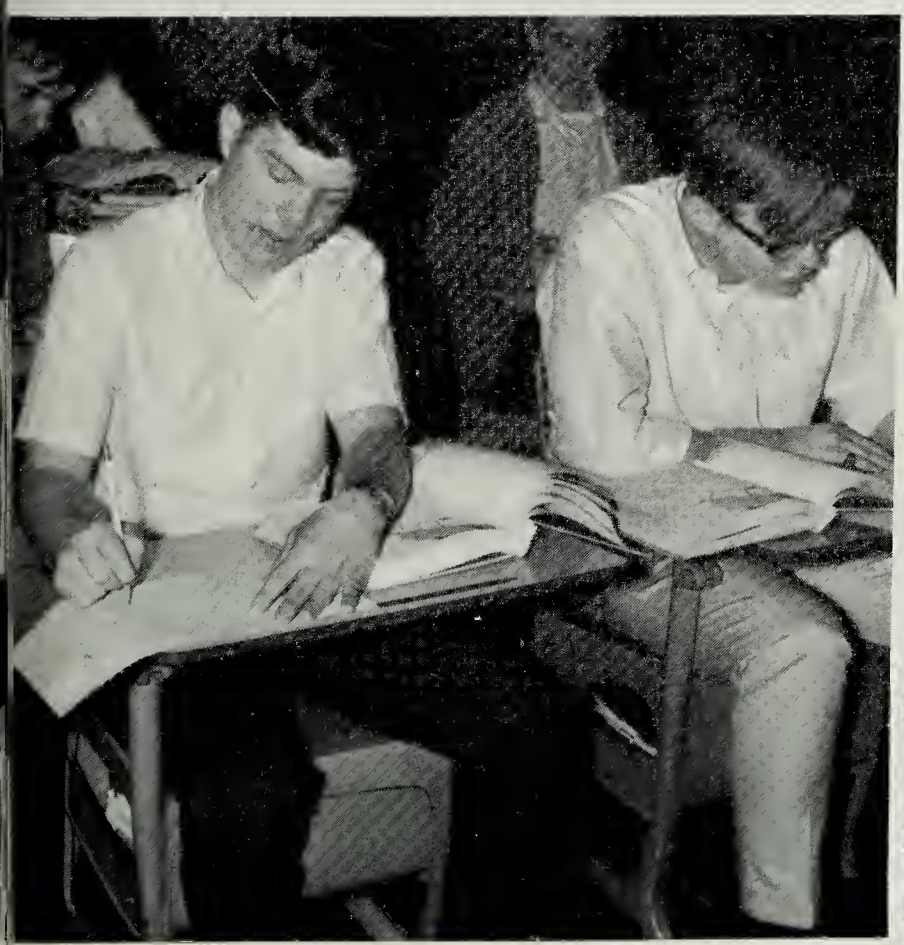

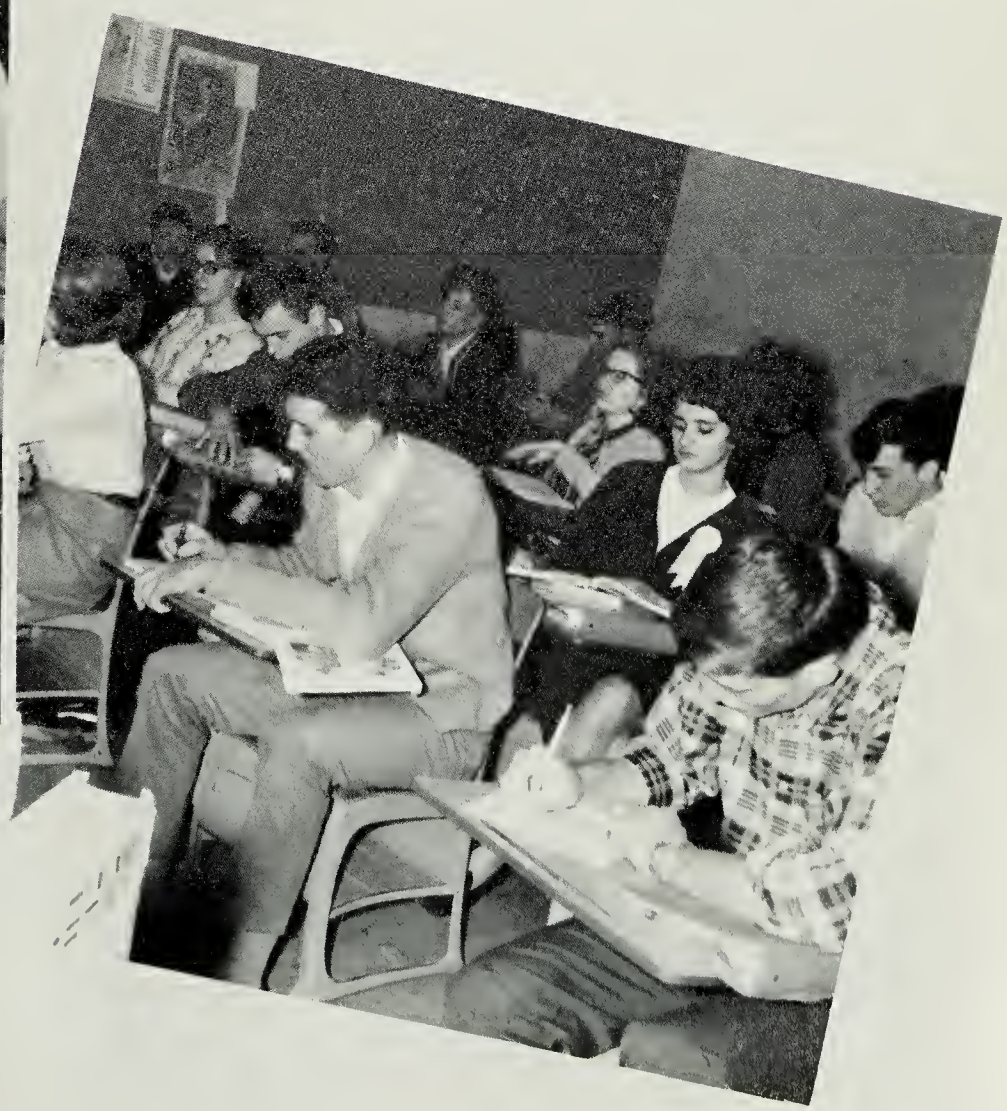

This page is sponsored by:
FINK'S JEWELERS
104 West Beverley Street
Staunton, Virginia
TU6 - 8396
Diamonds, Watches, Silverware
Charge Accounts Welcome

SCIENCE

Laboratory technique is an important part of chemistry.

Biology students observe micro-organisms.

Students of Biology 8 class study mitosis.

Chemistry students find the boiling point of paradichlorobenzene.

Nancy McLain and Jeff Paris prepare to dissect a crayfish.

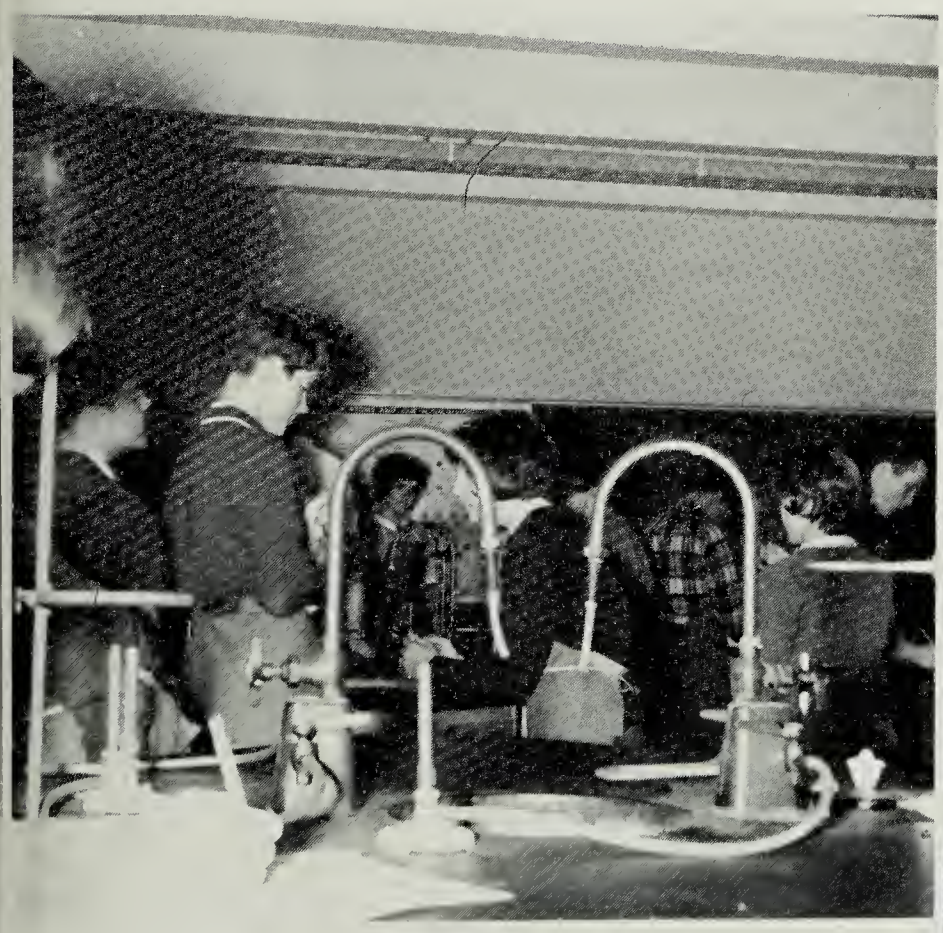

Wave motion is demonstrated with a ripple tank in physics class.

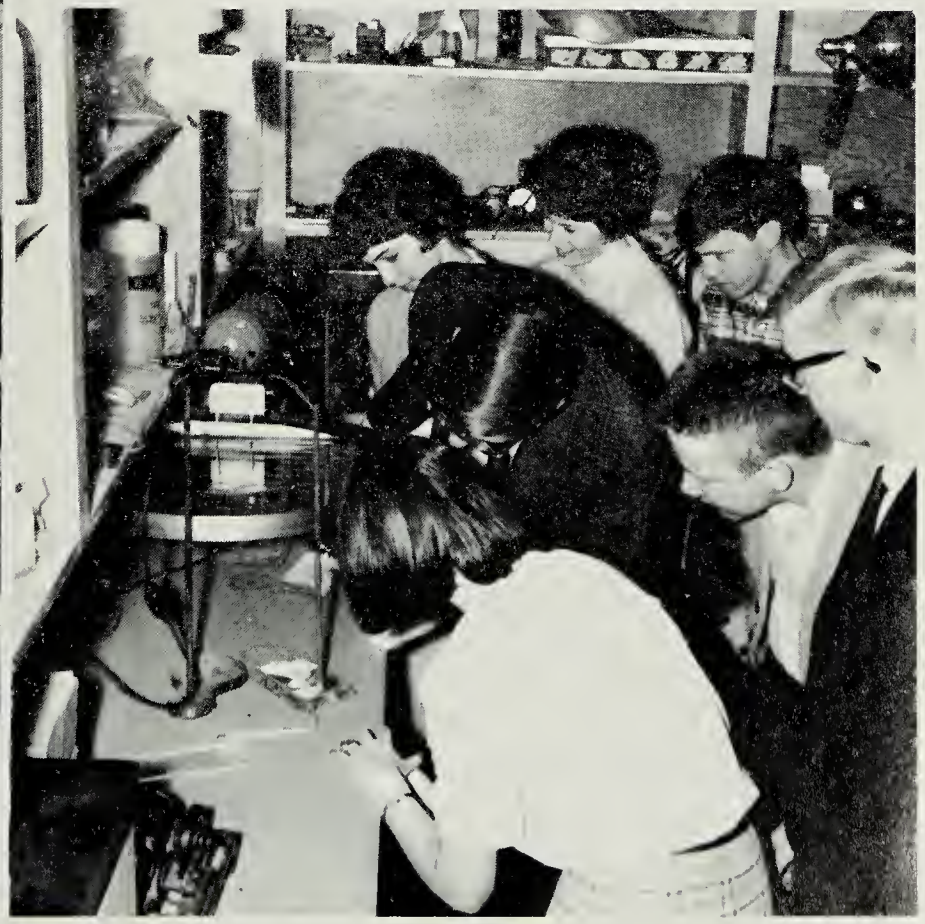

MATHEMATICS

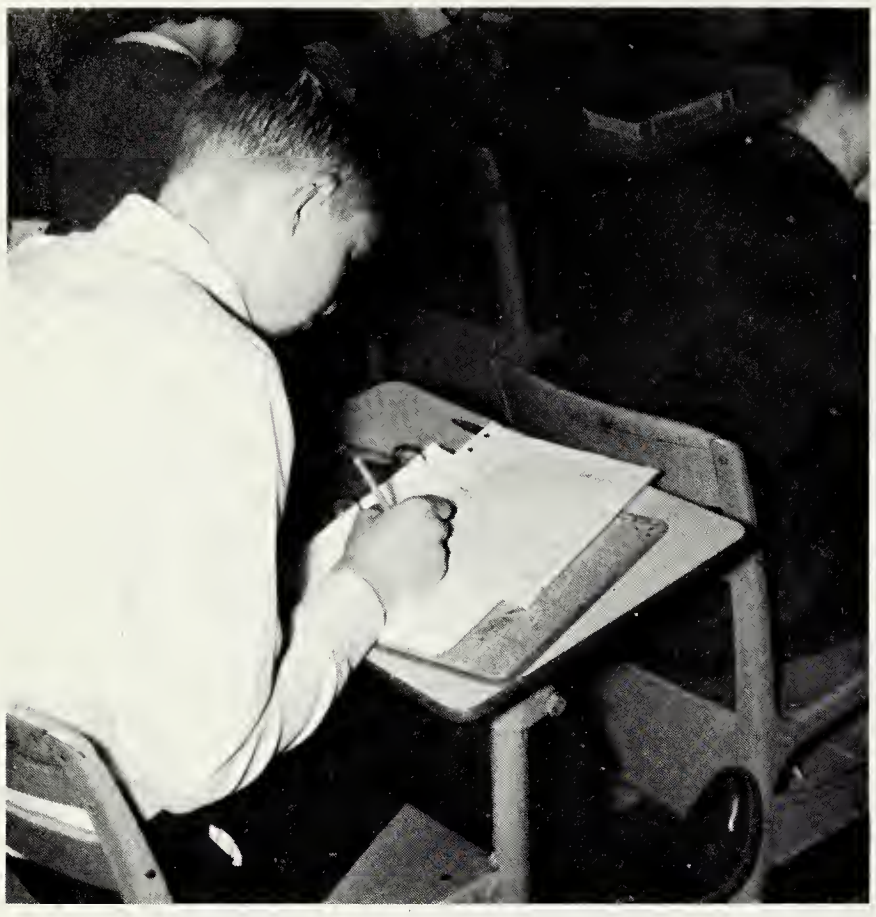

Phill Cauley concentrates on geometry.

Mrs. Glover explains problems to an algebra class.

Struggling with algebra problems.

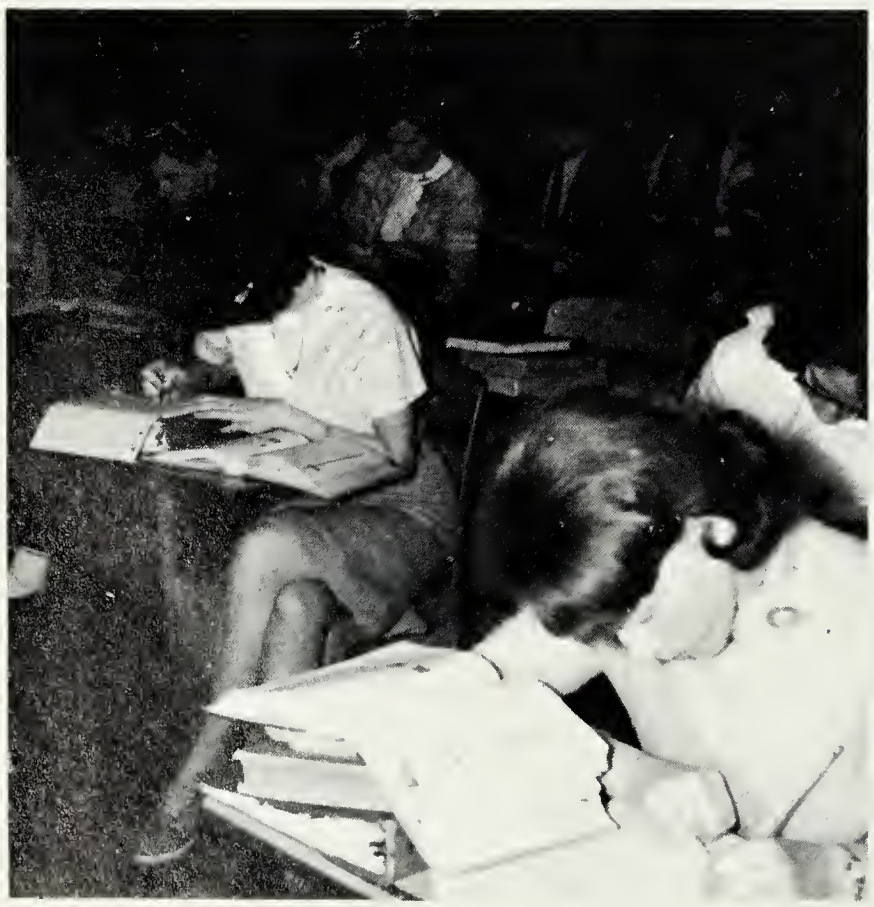

Mrs. Stoddard's Math 8 class.

Mrs. Smiley's Geometry Class

Mrs. Cupp's Math 9 Class

Math 12 class studies Social Security.

Mrs. Smiley's Advanced Math Class

FOREIGN LANGUAGE

Mr. Eddy converses with his class in French.

Mrs. vonSeldeneck goes over examination papers with Spanish II class.

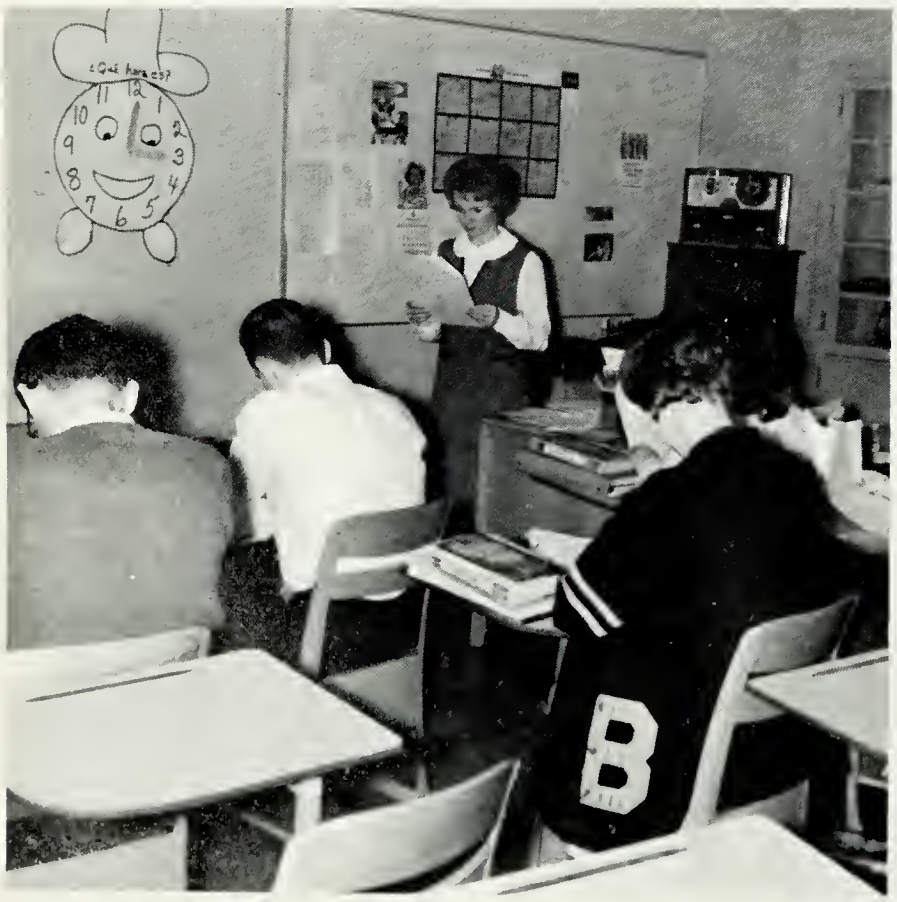

Marjorie Fox explains a Latin motto to the class.

DRIVER EDUCATION

Doris Allanson and Laura Knopp fasten their seat belts before going for a drive.

Donna Mullenax gives a left hand signal and checks traffic before pulling away from the curb.

Mr. Quick explains the mechanism of a car to students.

Students Prepare a Meal

Susan Diehl, Wilma Powell, Juanita Strickler.

HOME

Ferral Kiser, Fonda Harris, Nancy Senger, Jane Wheeler, Wilma Auville.

Carol Gregory, Ellen Sprouse, Frances Morris, Doris Allanson, Carol Argenbright.

Juanita Strickler, Linda Losh.

Barbara Welcher
Ann Berry

ECONOMICS

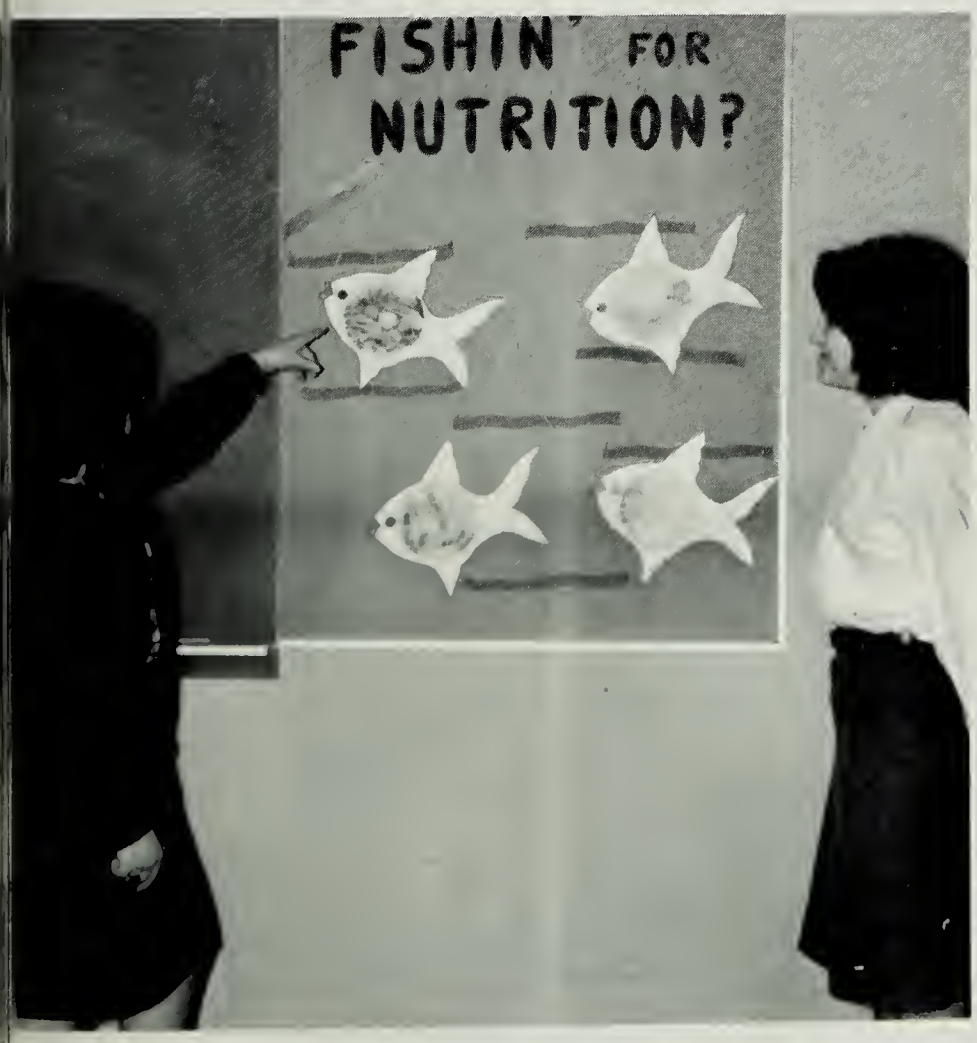

Ann Berry, Susan Diehl

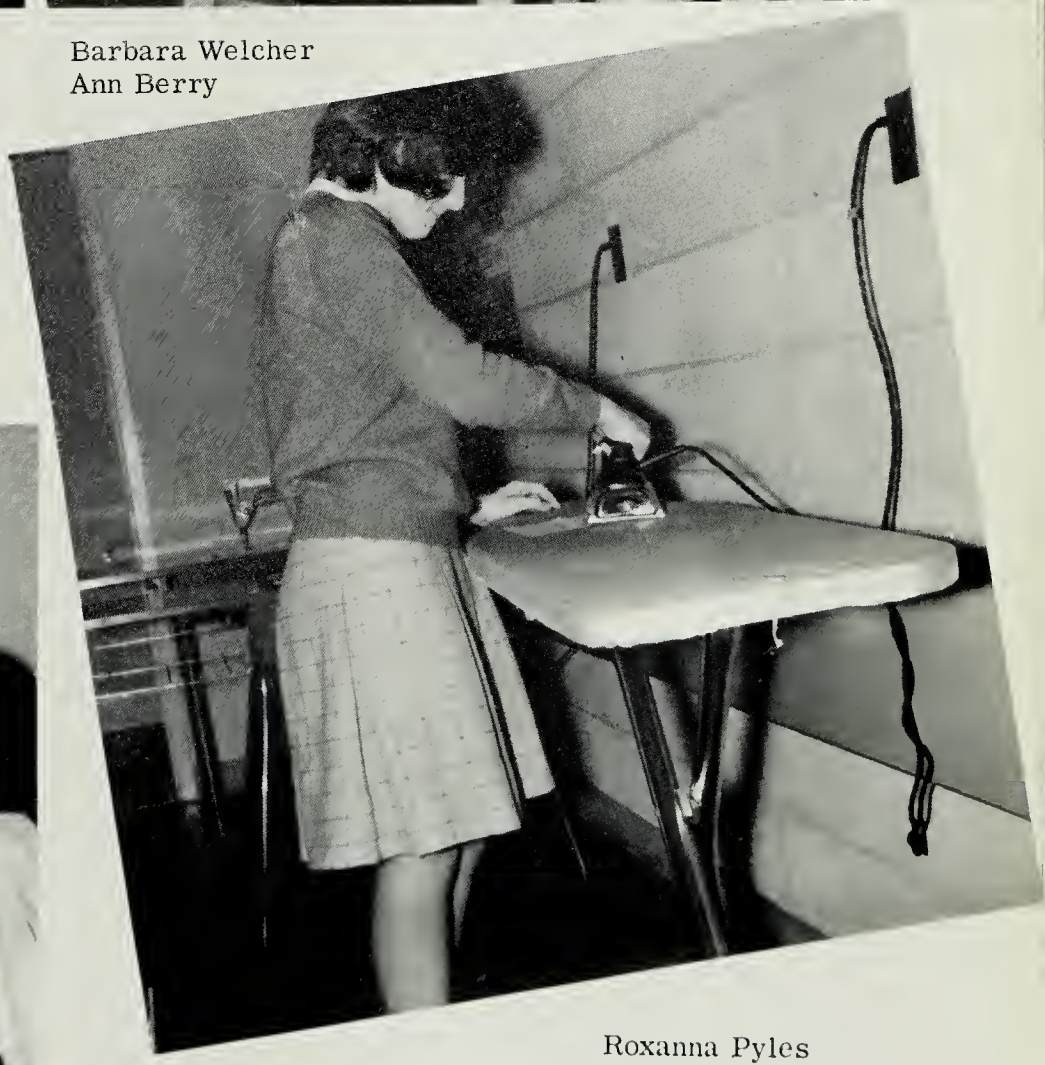

Roxanna Pyles

Students Learn The Essentials of Sewing

This page is sponsored by:

STAUNTON PAINT & WALL PAPER CO., INC.
120 South Lewis Street
Staunton, Virginia
GRAY'S IGA FOOD MART
Verona, Virginia

Preparing metal for welding and soldering exercises.

AGRI

One of the registered heifer projects of Agriculture students.

Buddy Nuckols demonstrates some point to consider in livestock selection.

Mr. Kinzie supervises welding in Agriculture Shop

CULTURE

Jointing lumber for wood working projects.

Making a pamphlet rack for the Guidance Department.

This page is sponsored by:
STAUNTON UNION STOCK YARD, INC.
Sales Every Friday
New Hope Road, Staunton, Virginia

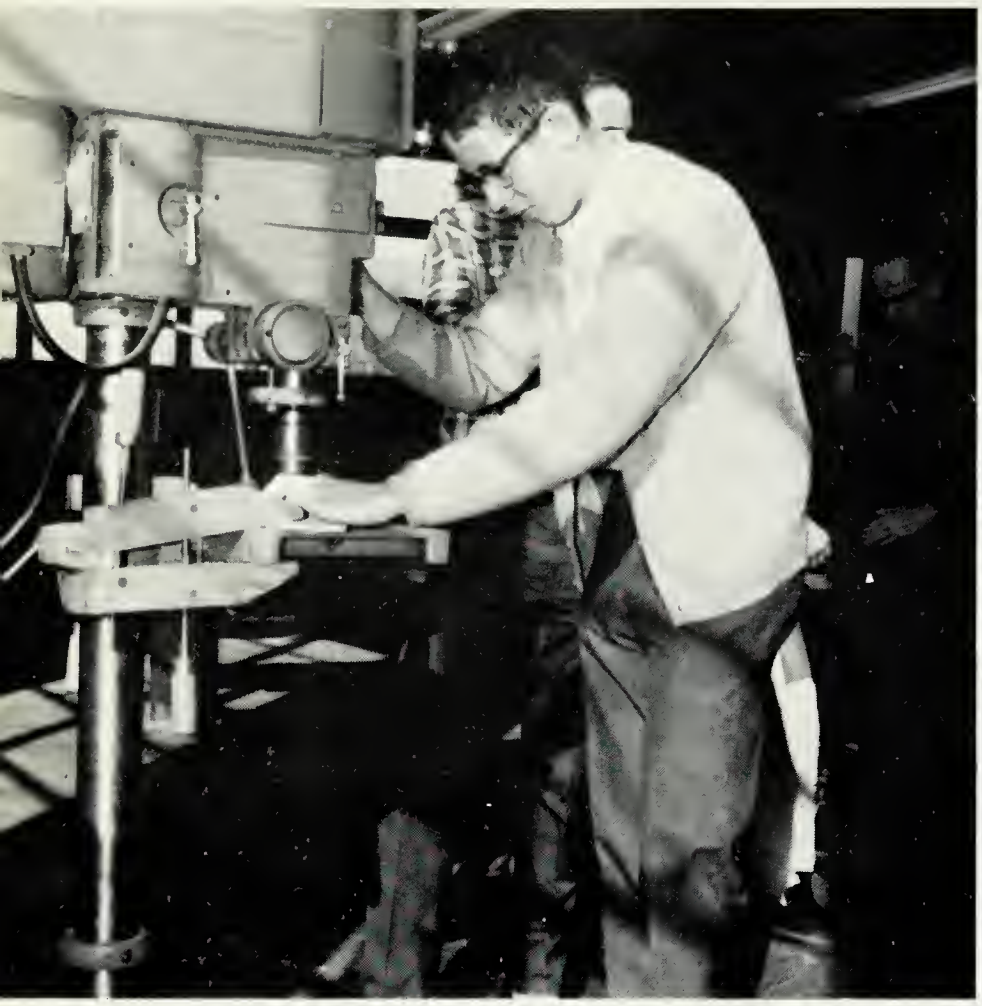

Gary Ringstaff uses a drill press to make a box top.

Buford Wheeler, Mr. Lewis, and Floyd Byram display a bookcase made by Roger McLain.

INDUSTRIAL ARTS

Calvin Strickler puts the last shelf in his bookcase.

Bobby Fry and Kenneth Sprouse jointing lumber.

Billy Via

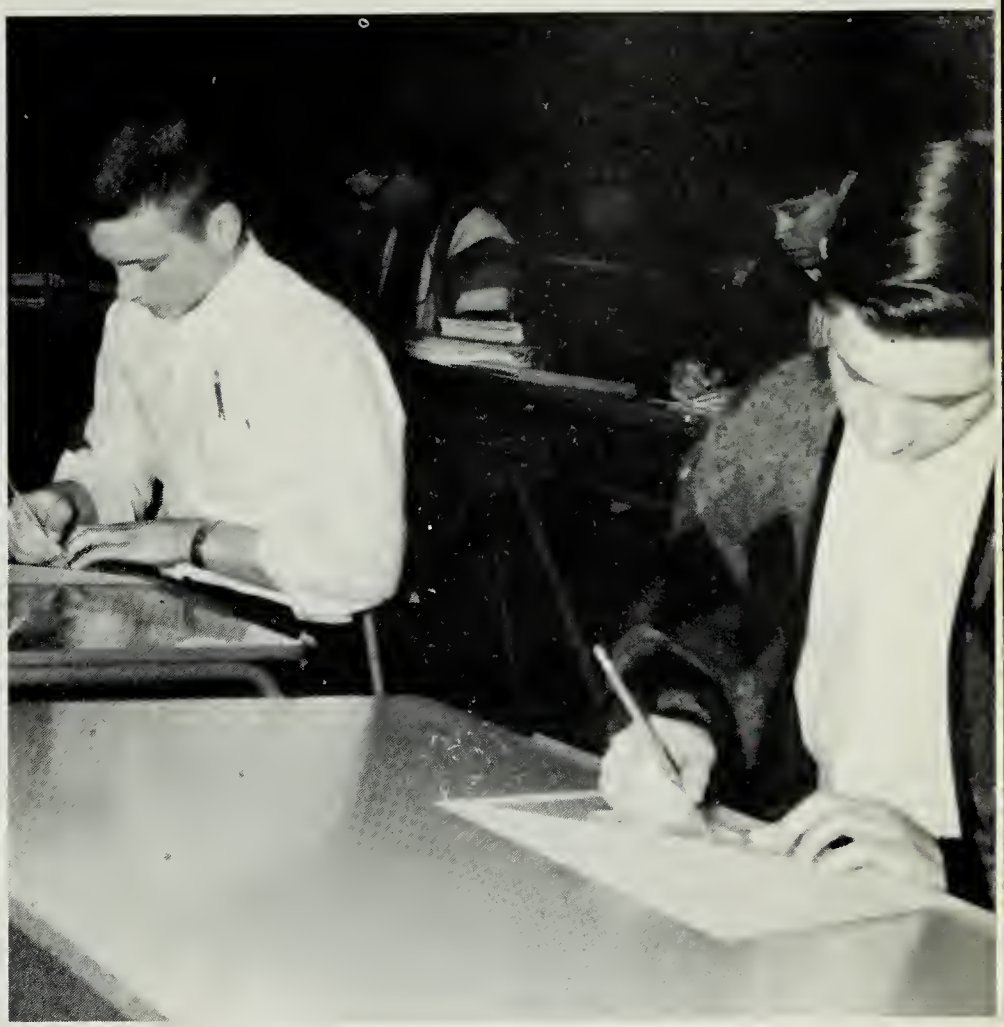

Rudolph Bazzrea, Clay Bennett

MECHANICAL DRAWING

This page is sponsored by:
STAUNTON - AUGUSTA NEW CAR DEALERS ASSN.

Barton Motors, Inc.
Daniel Motors, Inc.
Diehl Motors, Inc.
Erwin Motors, Inc.
Farley Motors
Obaugh Motors, Inc.
Harner's Auto Exchange, Inc.
Hays Chevrolet, Inc.
A. R. Hull Motors, Inc.
Laymond Oldsmobile-Cadillac, Inc.
Ramsey Motor Co.
Valley Motor Sales, Inc.

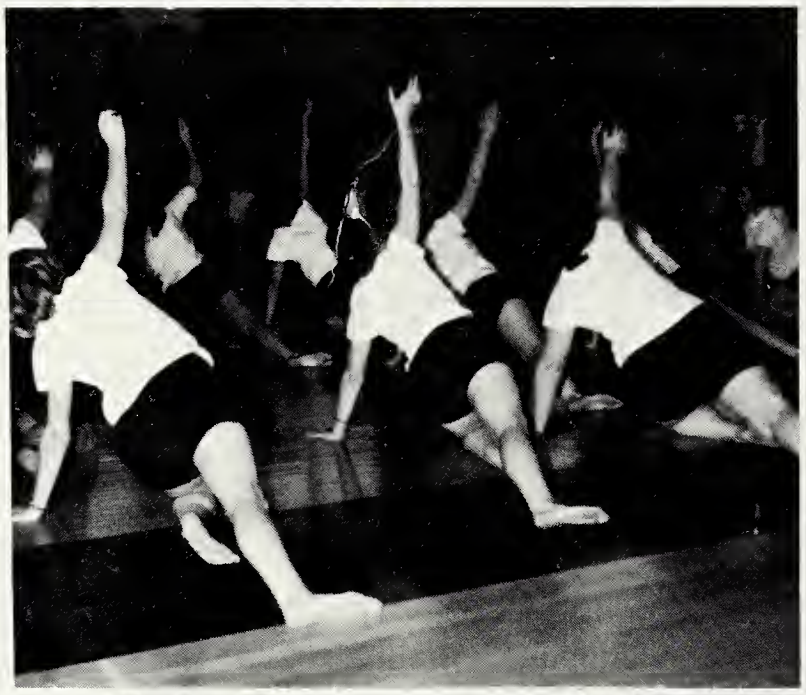

PHYSICAL

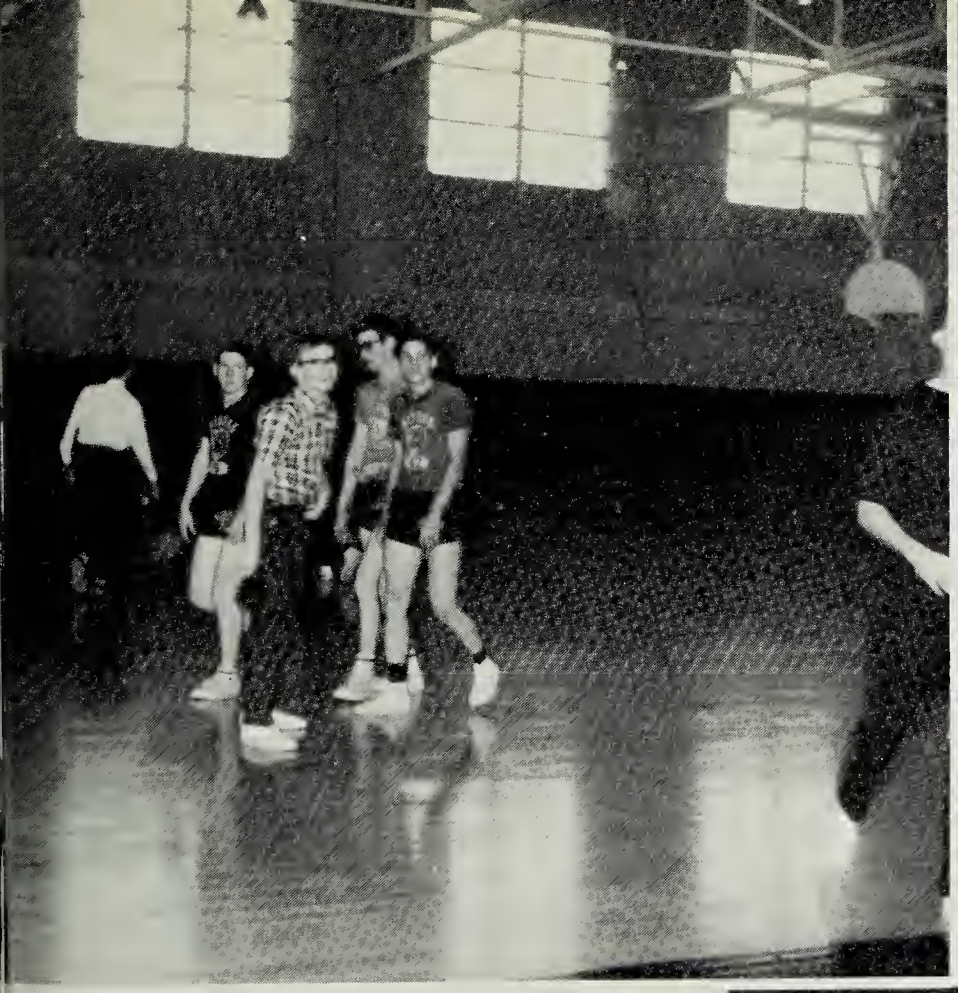

EDUCATION

Typing I

General Business

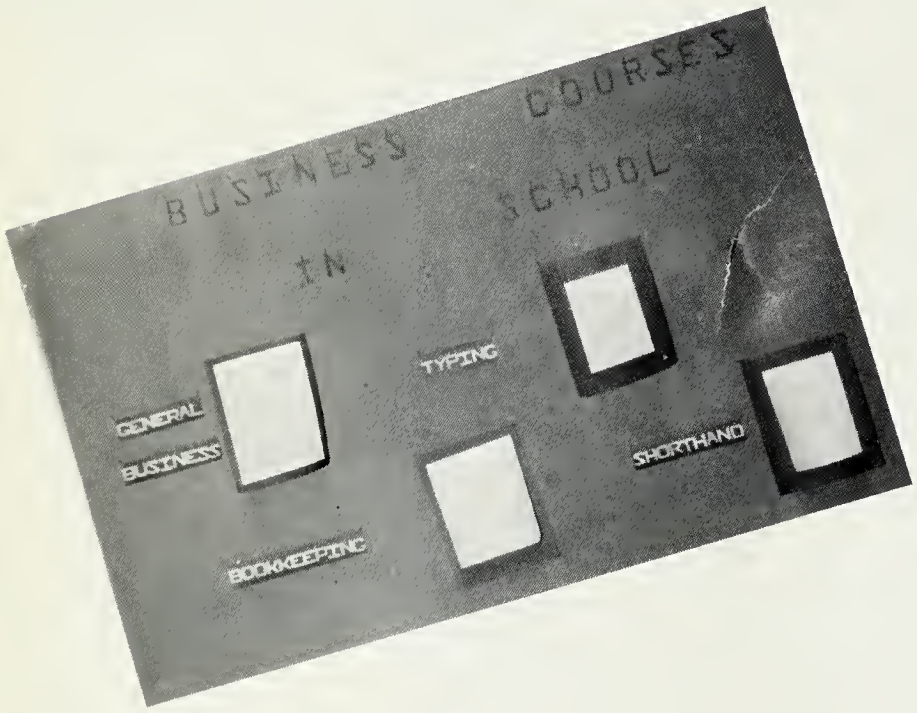

BUSINESS

Bookkeeping

Personal Use Typing

This page is sponsored by:
MAX MIX BEAUTY SALON
117 West Beverley Street
Staunton, Virginia

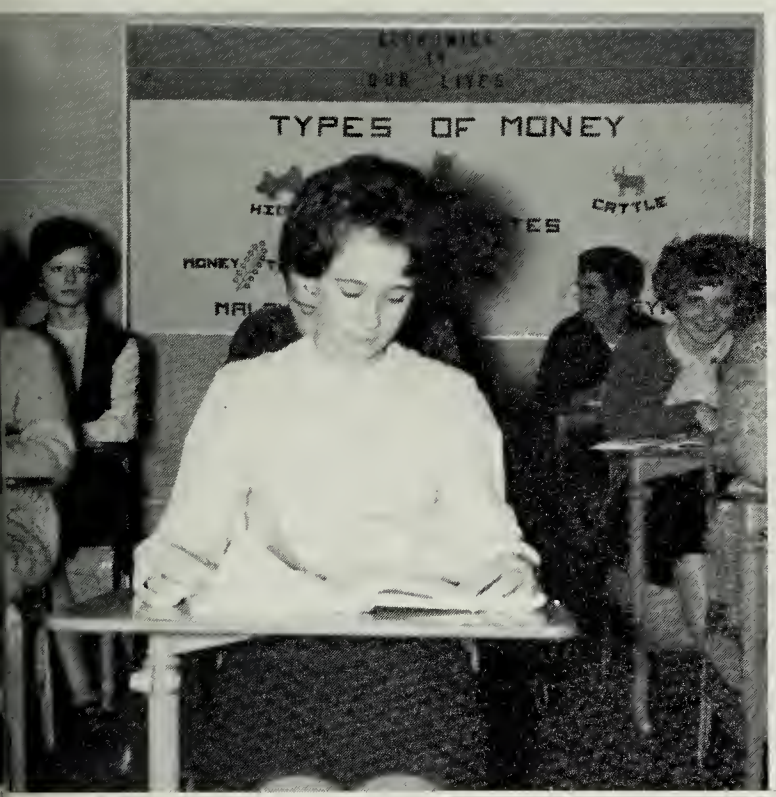

Economics

Shorthand

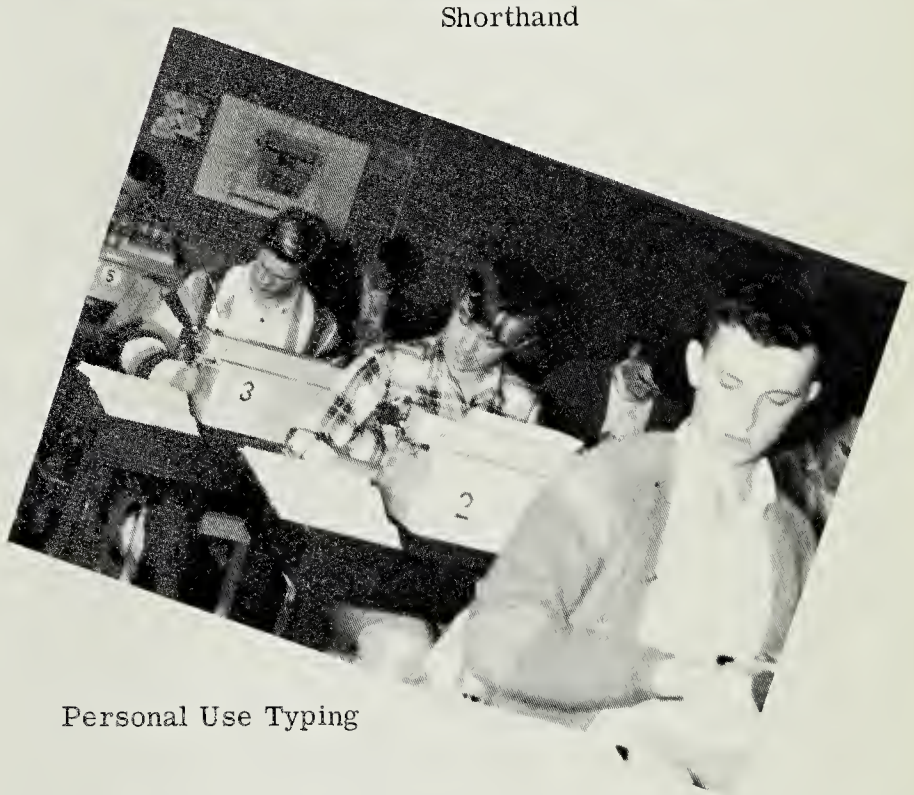

Personal Use Typing

EDUCATION

Typing II

Economics

This page is sponsored by:
ELIZABETH BRANT SCHOOL OF BUSINESS
222 East Beverley Street
Staunton, Virginia

CHORAL

BAND

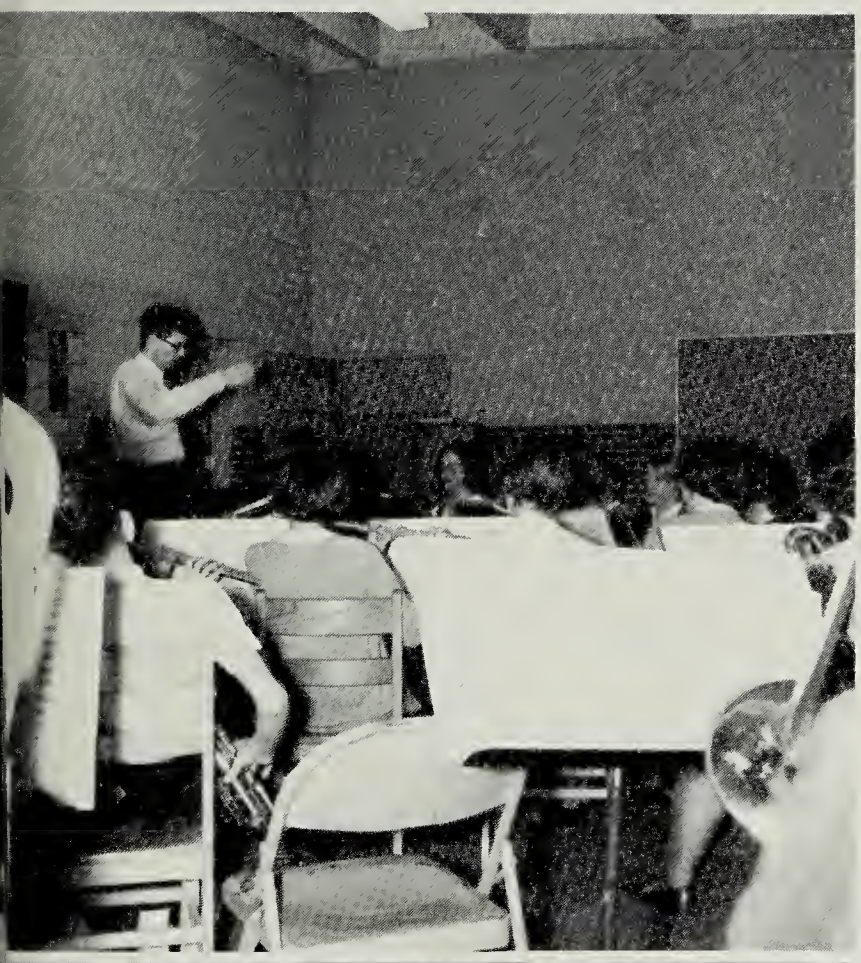

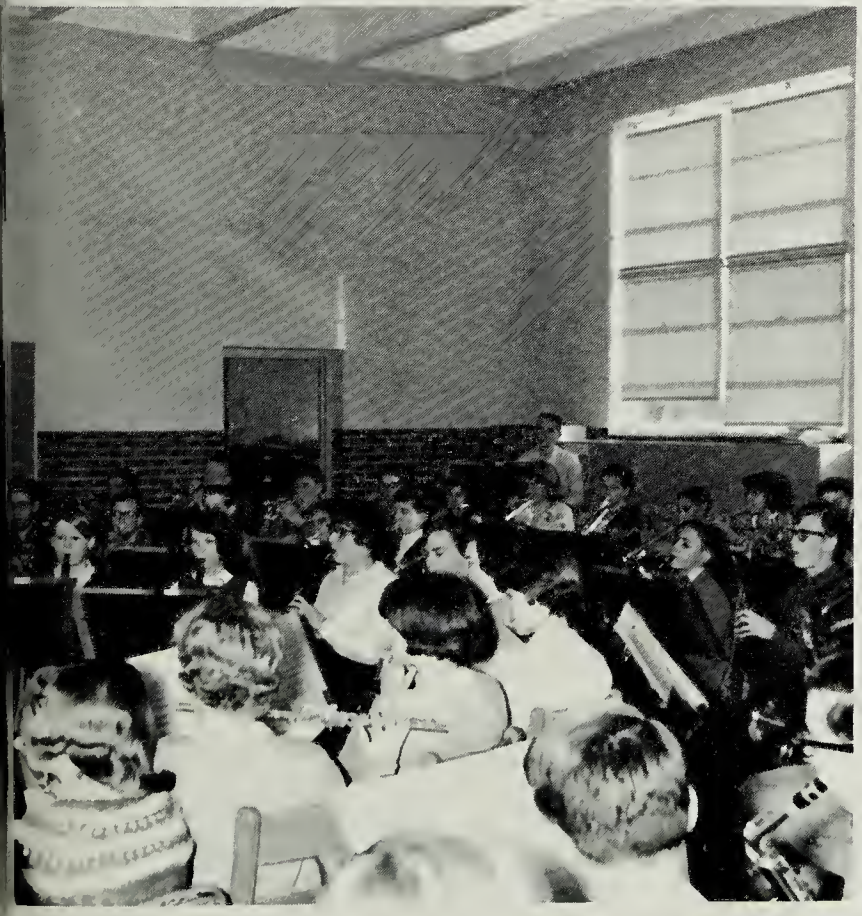

ART

Wood Sculpturing

Abstract Painting

Working on the Potters Wheel

Copper Enameling

Property of
Allegheny Highlands
Genealogical Society